THE WEATHER
Snow and colder tonight and Saturday.

APPLETON POST-CRESCENT

LAST EDITION

THE DAILY POST ESTABLISHED 1853
EVENING CRESCENT ESTABLISHED 1890

14 PAGES

APPLETON, WISCONSIN, FRIDAY, FEBRUARY 20, 1920

FULL LEASED WIRE SERVICE OF THE UNITED PRESS ASSOCIATIONS

PRICE THREE CENTS

Property of Outagamie County Historical Society
Appleton, Wisconsin

MANAGERIAL FORM CAMPAIGN DRIFTS WITHOUT LEADER

NOBODY WANTS TO SPONSOR MOVEMENT FOR A CHANGE IN CITY'S GOVERNMENTAL SYSTEM.

DON'T UNDERSTAND LAW

Attorneys Are Divided in Their Opinions—Heineman is Opposed While Benton Sees Good Points—People Need Education.

An election that goes right to the core of Appleton's existence takes place next Tuesday, when the question of adopting the managerial form of government will be voted on. Stand on the street corners or hang around the popular gathering places and listen for the usual day-in-day-out discussion of the political issues, and you will listen in vain. You can't tell that a vitally important election is in prospect.

"Is the campaign making any progress?" is the question asked. You cannot find a citizen who can size up the situation and give you even enough of a tip for a wild bet. Nobody knows what is doing, it seems, and the common opinion is that it is going by default for want of a champion.

Tracing the matter to its source, it appears that Dr. J. R. Scott gave the campaign a good start by securing enough signatures to a recall petition to have an election called. Whether he left it in other hands expecting that the campaign would be taken care of, or whether he changed his mind about it has not been determined, but he took a winter vacation in California just as the movement swung forth and began to me noticeable. Now nobody sponsors it, and nobody seems to want to. Views on the subject are plentiful and several fraternal and social organizations have had the poor victim on trial and given it a thorough airing. To their minds, the issue is quite clear and they will perhaps be able to cast an intelligent vote.

Evidently the commission manager system of city government has its good points and its bad ones, just as is claimed for the aldermanic system. Because of the frequent calls for enlightenment on the law and the nature of the proposed new government, F. V. Heinemann, district attorney, took the time to study the law quite thoroughly and prepared a very comprehensive brief on the subject.

The law very carefully defines the procedure for inaugurating the managerial form of government. Mr. Heinemann pointed out, but seems to give too much power to the manager and too little to the council which hires him. As soon as the council is elected, the old organization is done away with, as he understands the law, and until the manager is hired and the new minor officers engaged, the city is without any governing body except the council, whose powers are held to be purely legislative and not executive. If it takes any length of time to find the manager who will fulfill all the qualifications defined in the law, the city is liable to drift for the time being. He also stated that the president of the council has no veto power, and that there seems practically no way to stop the manager from doing anything he contemplates in the management of the city.

Any councilman may be recalled, Mr. Heinemann further remarked, but the manager must be given sixty days notice in case the council desires his removal, and remains in office until his successor is appointed. This, he warned, would mean that if a dishonest man were in office, he could do considerable damage before finally removed. Where the law stipulates that the action of the council in removing the manager is final, the right of appeal os taken away, a right that every public officer may demand.

As the law now reads, it is not an easy task to rid the city of this form of government, the district attorney further averred. It names the procedure for the change, but does not stipulate how the government of the city should be administered until another governing body takes its place. He also holds that the choice of councilmen stipulated by the petitions takes away the principle of representative government, in that six men elected from the city at large may all be chosen from one ward, whereas now they are chosen from six wards, and the council contains men from all walks of life.

"I am opposed to anything that takes away the fundamental idea of our national and state governments, representation of the majority. If the law could be changed so that the council would have an opportunity to check up on all the work of the city manager, I would feel more like considering it," Mr. Heinemann concluded.

Attorney H. H. Benton, who has given careful study to the law, has it figured out that the powers of the city manager are limited to purely administrative functions and that anything of any moment at all lies with the council to pass upon either by enacting an ordinance or passing a resolution. The ability of the council to discharge a manager who is incompetent, he states, protects the city in the matter of misgovernment. A feature that stands out is the fact that the administration of the city's affairs can be expedited to a surprising degree through clothing the manager with the authority to act for himself.

"There seems to be a lot of opposition to the move," Mr. Benton stated,

(Continued on page 11)

RESERVATIONS TO TREATY WANTED BY NEW YORK G.O.P.

REPUBLICANS IN STATE CONVENTION ADOPT PLATFORM ENDORSING QUICK RATIFICATION

ATTACK ADMINISTRATION

Democratic Government is Flayed for Its Conduct of Peace Negotiations — Plumb Plan of Rail Control is Denounced

By United Press Leased Wire

New York.—Immediate ratification of the peace treaty with distinct reservations to protect American interests is recommended in the state republican platform adopted today by the delegates to the New York official republican convention.

The platform was drafted by a committee headed by Nicholas Murray Butler. It was regarded in many quarters as possibly forecasting the attitude of New York republicans toward the national republican platform that would be adopted at the Chicago convention.

The document also contains planks urging the elimination of bolshevism, ratification of the woman suffrage amendment, repeal of business control laws to reduce the lost of living, a national budget system, a protective tariff, establishment of industrial commissions to handle labor disputes, an enlarged and privately owned merchant marine, universal military training, and stricter immigration laws.

It opposes government ownership of railways and the Plumb plan, charges that the federal trade commission has "prostituted its proper functions" and attacks the democratic national administration's conduct of the war and the peace negotiations.

Four delegates at large to the national convention, and their alternates were named to be voted on at the primaries. The state organization slate for these posts was accepted.

The plank favoring immediate ratification of the peace treaty declared that distinct reservations and declarations should accompany it," as shall make it clear to all the world that the United States retains its unconditional rights to withdraw from the league of nations on proper notice: that the United States assumes no obligation either legal or moral to send American soldiers or sailors for service abroad unless the congress * * * *shall so authorize and direct; that the Monroe doctrine is protected both in letter and in spirit: that no foreign power or council of foreign powers shall have any control whatsoever over the domestic policies of the United States; and that the government and the people of the United States shall not be drawn by the operation of part XIII of the treaty, the socalled labor clauses, into the net spread by international socialism."

Upon the ratification of the treaty, the platform urges the institution of an international high court of justice to decide disputes between nations and an international conference to revise the rules of international law and conduct.

Declaring the chief enemy of democracy is no longer arbitrary monarchial government "but the cruel and relentless domination of a class bent upon exploiting all who are not of their own kind and group" the platform urges vigorous measures to "prevent by education the spread of doctrines of this dangerous and undemocratic movement. The plank is headed, "bolshevism vs. democracy."

With regard to the high cost of living the platform declares industry is hampered and the cost of living advanced "as the effect of emergency war time legislation." It declares "espionage over private industry and the country's business should be at once abolished." It adds that "a form of control that is bearable in war becomes tyranny in peace."

APPROVE DELAY IN AUCTION OF VESSELS

SENATE COMMERCE COMMITTEE APPROVES BILL STOPPING SALE UNTIL POLICY IS FORMED

By United Press Leased Wire

Washington—The senate commerce committee today ordered a favorable report on the Jones bill to prevent the sale of former German ships by the shipping board, until congress has authorized it.

The committee vote was nine to three, Senators Edge, New Jersey; Nelson, Minnesota and Fernald, Maine, republicans opposing.

Jones said he expected to call the measures up in the senate in a few days. The bill provides the shipping board should not dispose of the vessels until congress establishes a definite merchant marine policy. Meantime the board shall recondition these craft, using available funds and continue their operations.

The president gave direct approval to the shipping board policy of selling 29 ex-German liners. Chairman Payne told the house merchant marine and fisheries committee today.

"The president wrote across a memorandum of the board recommending the sale of the vessels' action of the board", Payne said.

LABOR WILL HELP DEMOCRATS FIGHT THE RAILROAD BILL

ORGANIZED LABOR JOINS IN EFFORT TO DEFEAT ESCH-CUMMINS BILL IN LOWER HOUSE

SITUATION IS SERIOUS

Strikes are Not Mentioned but Labor Leaders Emphasize the Gravity of the Situation—Write Letter to Wilson

By United Press Leased Wire

Washington—A concerted act on the guaranty section of the railroad bill appeared today as the main obstacle that proponents of the measure must overcome, if it is to be passed by congress before the return of the lines to their owners on March 1 by presidential proclamation.

Organized labor is backing up the stand of the majority of the house democrats that the guaranty provisions mean higher rates and give undue advantages to the railroad owners. The part of the bill under fire is the section ordering the interstate commerce commission to adjust rates so that the roads may be guaranteed a return of 5½ per cent on their aggregate property.

Labor and the railroad brotherhoods, according to a memorial submitted to congress today appears to be more opposed to this provision than the plan in the bill for arbitration of labor disputes, although several details of this system are attacked.

Railroad union leaders today were in session framing their new communication to President Wilson. The communication is planned as a protest against presidential approval of the railroad bill, in case it passes.

Leaders today referred to the situation as the most serious in weeks. But they carefully avoided mention of strikes.

It was regarded as possible that passage of the bill may upset entirely the semi-agreement for settlement of wage demands reached between the president and the rail union leaders. This will be determined Monday when general chairmen of all the roads unions meet here in special session. The general chairmen are closer to the rank and file of the workers than the international officers who have been conducting the negotiations with Rail Director Hines and the president.

Some leaders declare passage of the bill would prevent executives of all the roads from meeting with representatives of the unions and taking up the demands of the men. This was the proposal made to President Wilson in the last communication sent him by the rail union heads.

It is expected that the general chairmen will go on record decidedly against wage negotiations through the labor board set up by the rail bill. Many leaders, however, profess confidence that President Wilson will find a way to reconcile the difficulties of the situation.

PRESIDENT ENDS NOTE WRITING IN ADRIATIC MATTERS

WILSON'S LATEST NOTE TO ALLIES IS CONSIDERED FINAL — FORMULATE NEW PROPOSAL

By United Press Leased Wire

Washington — President Wilson's latest note on the Adriatic settlement is regarded at the White House as his final word in subject, it was stated today. One official said, "he thought no further correspondence would be necessary.

Before the president's note is put on the cables a copy will be submitted by him to the state department for final approval.

Summaries of the Allies reply to Wilson's first note published in this country were declared not authentic by the White House and state department.

Formulation by the United States, Great Britain and France of a new proposal to Italy and Jugo-Slavia for settlement of the Adriatic controversy is likely to result from President Wilson's re-entrance into the negotiations, it was stated.

Faced with Wilson's reported intimation that he might consider the withdrawal of the treaty of Versailles and the treaty of alliance between Great Britain and the United States for the defense of France, it is believed that Britain and France will exert themselves to cause Italy to make concessions to the Jugo-Slavs in line with the president's stand. Premier Nitti of Italy has declared that the January plan of the Allies was the least that his country would accept.

Wilson's reply to the answer of the supreme council to his protest had not been put on the cables for transmission today and was still in the hands of Acting Secretary of State Polk. It was believed that the president has asked Polk to consider the note before it is sent. Polk is thoroughly familiar with the Adriatic situation from his participation in the negotiations in Paris.

Of America's war force of more than four and a half million men, 1,200,000, it is estimated, came from farms.

Admiral Peary, Discoverer Of North Pole, Dies

Intrepid Explorer's Death Occurs This Morning Following an Operation—Famous Quarrel With Cook Over Discovery of Pole

By United Press Leased Wire

Washington.—Rear Admiral Robert E. Peary, discoverer of the north pole, died at 1:25 a. m. today.

Death occurred at his home here where he was taken after a recent operation for pernicious anemia at the naval hospital here.

After an operation for blood transfusion the admiral showed a slight change for the better and was taken to his home where he appeared to be recovering. Yesterday Peary seemed quite strong, it was learned at his residence. A relapse was suffered during the night.

Peary's wife, son, son-in-law and daughter and a niece were at his home when he died.

Robert Edwin Peary, intrepid arctic explorer and discoverer of the north pole, although born in Pennsylvania and for years a resident of Washington he was claimed as a son of Maine.

The Roosevelt, the ship that carried the Polar party north through the frozen waters to the pole, was built in a Maine shipyard and Peary for many years lived during his summers on an island in Casco Bay, near Portland, Me. In fact he owned several islands in that neighborhood. Many members of Peary's crew were natives of Maine.

It was in 1886 that Peary, then but 30 years old, made his first trip north and caught the Arctic fever, a "malady" he was never able to cure. From that date to September 1909 was a continuous period of planning and effort to reach the top of the world.

His initial trip was for the purpose of making a reconnoisance of the Greenland ice cape.

It was on September 13, 1909 that Commander Peary cast the first shadow of suspicion over the claims of Dr. Frederick A. Cook, that he had discovered the north pole. "I have him nailed" he telegraphed Mrs. Peary who from the first had disbelieved Dr. Cook's story of finding the pole.

It was on September 6, 1909 that Peary's announcement that he had "nailed the stars and stripes to the pole" was received in America. That was five days after Dr. Cook had sent a telegram to Denmark declaring he had found the pole.

Born in Cresson, Pa., May 6, 1856 Peary got his early education at a North Bridgeton, Me., academy and later entered Bowdoin college from which he was graduated in 1877. He entered the United States navy in 1881 as a civil engineer.

In 1893 Peary went north to study the habits of a tribe of Esquimos. This voyage lasted until 1895.

The fourth and fifth journeys were in reality summer trips to the northland to enlarge the explorer's knowledge of the habits and customs of the people. In 1898 Peary took his sixth trip.

Peary's most serious attempt to reach the pole, with the exception of the trip on which he actually reached the coveted goal, was on his eighth journey, begun in July 1905. It was on this journey that he and his party traveling on the Roosevelt encountered so many obstacles and suffered such privations.

Peary reached "farthest north" on April 21, 1906, just three years to a day before the day Dr. Cook ascribed as his date of alleged discovery of the pole. Peary's readings showed he was then at a latitude of 87 degrees and 17 minutes. Forced to leave most of his supplies behind to lighten the load on the dogsleds, Peary realized that if he attained his ambition and dashed for the pole, he and every man and dog in the party would die of starvation and exposure on the way back.

The final dash for the pole that at last proved successful was started on July 6, 1908. His date of discovery was given as April 6, 1909.

In recent years Commander Peary has lived in Washington. He was married in 1888 to Miss Josephine Diebitsch of Fryburg, Me. She accompanied him on several earlier arctic expeditions and it was in Greenland in 1893 that Marie, their eldest child, was born.

ATTORNEYS ARGUE THREE HOURS IN ANTIGO TRIAL

By United Press Leased Wire

Antigo, Wis.—The trial of John Mainville, on charges of attacking Mrs. Annie Lillie with intent to inflict great harm, was featured today by a three hour argument of opposing attorneys over admissability of testimony. The defense sought to introduce testimony concerning actions of Mainville previous to his killing of Frank Parsons, of which he was acquitted and, at which time, the state charges he inflicted bullet wounds on Mrs. Lillie. The court admitted the testimony.

LANSING'S DISCHARGE FOOD FOR U. S. THOUGHT

By United Press Leased Wire

Berlin—The action of President Wilson in virtually dismissing his secretary of state, Robert Lansing, may well afford Americans food for thought as to the unique constitutional privileges of the president, the Tageblatt said today.

Since his illness the president has become, more than ever, a "psychological phenomenon", the newspaper asserted, adding that Wilson's inner and outer policies obviously are "governed by psychological riddles."

MILL COUNCIL PLAN IS ADOPTED BY EMPLOYES OF KIMBERLY-CLARK CO.

Employes of Big Paper Company Will Have Voice in Shaping Company's Policies in Matters Relating to Working Conditions—One of First Paper Mills in Country to Adopt This Plan

By majorities ranging from three to ten to one, employes of seven mills of the Kimberly-Clark Paper company on Wednesday voted to adopt the mill council plan proposed by the company and approved at a meeting of workers' representatives and representatives of the management at Neenah Wednesday, Feb. 11. The council is modeled after the plan which is giving excellent satisfaction in the 19 plants of the International Harvester company. Its aim is to establish relations between employes and the management upon a definite and durable basis of understanding and confidence and the mutual consideration of all questions of policy relating to working conditions, health, housing, safety, hours of labor, wages, recreation, education and all other similar matters of mutual interest.

Separate councils will be formed in every mill with an equal number of representatives of the workers and of the management. No superintendent, foreman or any other person with the privilege of hiring or discharging men will be eligible to vote or to election to the council as a representative of the workers.

Nominations for election as employes' representatives will be held in all the mills next Saturday. Elections to the council will be held next week, probably on Wednesday. All elections and nominations shall be by secret ballot and two persons shall be nominated for each position in each mill.

The plan provides that the mill councils shall be concerned soley with shaping the policies of the company relating to the matters of mutual interest enumerated above and the execution of these policies shall remain with the company. The councils, however, may consider the manner of execution if they desire. Members of the council will be paid by the company for all time actually and necessarily spent in transaction of council business. Even hotel bills and transportation of representatives when attending meetings of the general council will be borne by the company, unless employes elect to pay their own bills.

The plan also provides that in case the council fails to agree the matter shall be referred to the president of the Kimberly-Clark company who may confer with the mill council or its subcommittees and propose a settlement of the controversy or he may refer the matter directly to the general council. If the president's solution is not satisfactory to the mill council it may also be referred to the general council.

This general council consists of representatives from each of the mills held to be jointly interested in the matter under consideration and an equal number of representatives appointed by the management. The procedure in the general council sessions is to be the same as in the mill councils.

If the general council fails to reach an agreement it is provided that the entire matter shall be submitted to arbitration. One arbitrator is to be appointed by the employes and the other by the management. If they agree their decision is final but if they do not agree then they shall select a third man whose decision shall end the controversy. The arbitrators will be given all available information and necessary expenses of arbitration will be borne by the company. Expenses of reports of council proceedings shall also be borne by the company, the plan provides.

The mill council plan has been adopted by a few of the largest corporations in the United States and in every instance has resulted in closer and more amiable relations between employers and employes. The Kimberly-Clark company is one of the first paper companies, if not the very first, in the United States to adopt the plan. Both employees and the management are confident that it will be a success and result in better understanding of each other. The plan may be abandoned at any time after six months notice by a majority vote of the employes or by the board of directors of the company.

Councils will be formed in the various cities or mills in proportion to the number of employes in each.

A council of ten members is to be established in Neenah, consisting of five employes and five representatives of the management. Two of the five elected members will come from the Badger mill; one from the Globe and two from the Neenah mill. A council of the same size is to be formed in Appleton. Three of the elected members will represent the Telulah mill and two from the Atlas mill and the Vulcan Power House.

The Kimberly mill will have nine elected representatives and nine from the management. Employes representatives will be elected as follows: Paper mill, (including wrapping mill) three; sulphite mill, (including wood room and bleaching department), two; Kimberly plant, including the wood yard, loaders watchmen, paper loaders, village and painters, one; steam and electric workers, one; ground wood and statistical department, one; bleach plant, warehouse and construction, one.

The Nigara mill will have a council of seven elected workers and seven men representing the company. Four voting divisions have been established in that mill.

At the first meeting of each mill council the employes representatives shall be divided by lot into two classes, one with a term expiring August 15, 1920 and the other terms expiring Feb. 15, 1921. Thereafter all terms shall be for one year but half of each council will be reelected every six months. The plan provides for the retirement of a certain number from each voting division August 15, 1920. Elections are to

(Continued on page 11)

BRYAN FOR PRESIDENT ON MICHIGAN BALLOTS

By United Press Leased Wire

Lansing, Mich.—Sufficient petitions to place the name of William Jennings Bryan on the democratic primary ballot as candidate for the presidential nomination in the April election, were on file in the state department here today. They were submitted by former state Senator James H. Lee, Detroit.

SENATE INTERESTED IN NEW YORK ACTION ON TREATY OF PEACE

REPUBLICANS OF EMPIRE STATE WILL ACT ON TREATY RATIFICATION AT STATE MEETING

(By L. C. Martin)

By United Press Leased Wire

Washington—Senators are watching the republican convention in New York today to see what stand it takes on the peace treaty.

Senatorial interest apparently is whetted by the growing feeling that the treaty is slated to be the central issue of the national campaign. The action of New York republicans is important because of the attention it will attract and the example it will set to the republicans of other states, senators said.

If the convention adopts a plank along the lines suggested by former Senator Root in his speech, ratification with the Lodge reservations, that action is very likely to blaze the trail for the republican national convention in Chicago in June in the opinion of many senators.

The treaty may come up in the senate again today if the pending deficiency appropriation bill is disposed of. Otherwise it must wait until Senator Lodge gets ready to bring it up.

IRISH OPINION NOT CHANGED BY NEW PLAN

SINN FEIN LEADERS DECLARE THAT THEY WILL CONTINUE THEIR FIGHT FOR INDEPENDENCE

By United Press Leased Wire

Dublin—Sinn Fein leaders said today introduction of Premier Lloyd George's new plan for home rule in Ireland would make no difference in their attitude toward Irish relations to the British government.

The Sinn Fein will continue its fight for full Irish independence leaders said.

Introduction of the home rule plan is viewed with indifference in Ireland, they declared.

"The key to Anglo-Irish friendship is Irish independence," Arthur Griffiths said in an interview. "Once that independence is acknowledged the reason for Ireland's hostility toward Great Britain will disappear and Ireland's interests will be to live peaceably with the neighboring island."

Sinn Fein leaders were cautious in comment on the so-called "Monroe doctrine" interview of President De Valera who is now in the United States. They wished to get additional details from De Valera on his statement that Ireland was willing to guarantee Great Britain the same relationship Cuba bears to the United States—that is that a free Ireland would not allow the island to be used as base for attack upon Britain by any hostile power—they said, before forming an opinion.

Regardless of any changes in the attitude of De Valera toward Great Britain, their position will remain the same, they said.

PROFITEERING IN SUGAR IS CHARGED

PRODUCE EVIDENCE TO PROVE THAT SUGAR MANUFACTURERS ARE MAKING TOO MUCH PROFIT

By United Press Leased Wire

Washington—Evidence indicative of profiteering in sugar was to be laid today before representatives of the four million farmers assembled here to plan a fight against rising prices, according to C. G. Patterson of Salt Lake City, president of the beet growers' association, who prepared the evidence.

"Farmers receive $12 for one ton of sugar beets," said Patterson. "One ton of beets produces about 200 pounds of sugar which now brings the retail dealer about $51. Who gets the surplus $39."

After leaving the farmer the beets go to the refiner who takes a profit and passes the sugar along to the wholesaler and the retail dealer.

"The refiner gets many by-products which sell for enough to pay the cost of refining," said Patterson.

Patterson's complaint was to be laid before a committee of the farmers representatives who were called here in special meeting by the national board of farm organizations, to discuss means of reducing living costs.

Italy's industries use 60,000 tons of Belgian coal a month.

WANTS TO DIE WITH WIFE; WISH GRATIFIED

By United Press Leased Wire

Alexandria City, In.—John W. Forshee died here while praying beside the bed in which lay the body of his dead wife. The aged couple had been constantly together and when Mrs. Forshee died neighbors, who were with Forshee, said he dropped on his knees beside the bed and prayed not to be separated from his wife.

WANT MORE LIGHT ON MEETINGS OF ALLIED PREMIERS

BRITISH PAPER ASSERTS POSITION OF SECRECY IS APPROACHING SCANDAL —STOP DEBATE

By United Press Leased Wire

London—The council of ambassadors after taking up discussion of Allied relations with Russia at its session yesterday decided to discontinue debate on the question until Premier Millerand of France returns Monday, it was learned officially today.

Austen Chamberlain, chancellor of the exchequer, in an open letter revealed that Great Britain's loans to Russia total 568,000,000 pounds. Other loans he said were as follows:

France 471,500,000 pounds.
Italy, 470,000,000.
Belgium, 86,500,000.
Other nations, 71,000,000.

These loans, the chancellor said, were exclusive of 21,500,000 pounds to be granted the Allies and other powers for reconstruction work.

Despite protests in the press against the secrecy surrounding the deliberations of the council particularly its failure to make public the text of President Wilson's Adriatic note and the Allied reply it was understood today the council will not change its attitude.

Premier Lloyd George already has complained against unauthorized publicity on the notes presumably referring to French press reports which quoted an alleged copy of the foot note to the Wilson note, in which, the president threatened withdrawal of the Versailles treaty if his Adriatic plan was not accepted.

The Daily Mail attacked the premier and while admitting the conduct of foreign affairs at this time, particularly with the United States, is beset with particular difficulties declared many of these could be traced to official reticence.

The Allied position of secrecy is approaching a scandal, the Chronicle believed, adding it "ought no longer to be permitted."

CATHOLIC BISHOPS ISSUE JOINT LETTER

JOINT PASTORAL LETTER SIGNED BY ALL OF THE PRELATES IN U. S. WILL BE READ NEXT SUNDAY

By United Press Leased Wire

Washington, D. C.—For the first time in 35 years the American Roman Catholic archbishops and bishops are issuing a pastoral letter to their clergy and laity. The letter will be read in every Catholic church in the United States Sunday, Feb. 22. It was prepared by Cardinals Gibbons and O'Connell and Rector J. Sheehan of the Catholic university. Cardinal Gibbons is the sole survivor of the seventy-six bishops who signed the joint pastoral letter issued after the third plenary council in Baltimore held in 1884.

Bishops and pastors are urging the Catholic people in every parish to go to communion the day of pastoral letter is read, to pray for the intentions of the pope and the bishops, and for the welfare of church and country.

The pastoral letter insists that world reconstruction shall proceed on sound principles and not along lines of expediency. It emphasizes the need of justice and charity and their application to the practical solution of the pressing problems of marriage and divorce, industrial relations, national conditions and international affairs. It lays stress on education as a means of reconstruction and exhibits the power of Christianity as an absolute necessity for human welfare.

NEWSPAPERARCHIVE®

SHORT NOTES

Edgar Schommer left this morning for a business trip of several days in Milwaukee.

The condition of Kenneth Breitrick, who has been seriously ill, is reported to be about the same.

I. Bahcall returned this morning from Chicago, where he spent several days on a business trip.

Mrs. August Peotter and daughter

Fancy Ripe Fresh Strawberries, Cauliflowers, Spinach, Head Lettuce, Cucumbers, etc. Special sale on extra heavy Black Diamond Grapefruit at UCKERMAN'S GROCERY.
adv.

Erna, 755 Clark street, have recovered from an attack of the grip.

Special Lenten services will be held at 7:45 o'clock this evening at First English Lutheran church.

Mrs. Ann Letts of Grand Chute is spending the week-end at the home of her daughter, Mrs. C. C. Nelson, 702 Lawe street.

Word has been received that Frank Bahcall, Oconto Falls, a brother of I. Bahcall of this city, is on the way to recovery from a severe attack of double pneumonia.

The Public Improvement company of Seymour filed articles of dissolution with A. G. Koch, register of deeds, this morning. L. H. Waite was president and C. J. Jackson, secretary.

WORK ON COLLECTION OF LAWRENCE SONGS

Work on the Lawrence song book is progressing rapidly and it is expected that it will be ready for publication shortly. The plans were started the first semester for collecting Lawrence and other college songs and putting them in a convenient form. A committee of students have been working for several months on the plans.

The book will contain one hundred pages full of Lawrence songs and yells. All the old traditional songs of the college will be included and many new ones have been contributed. A large number of the students have ordered copies and it is expected that the books will be very much in evidence at all college gatherings.

SEVEN ARMENIAN TOWNS WIPED OUT BY THE TURKS

By United Press Leased Wire

London.—Populations of seven Armenian villages in the Vilayet of Adana, Turkish Asia Minor, have been massacred by the Turkish nationalist rebels, according to semi-official advices here today.

The Armenians have appealed to the Allied authorities to provide them with arms with which to protect themselves from the Turks. Advices indicated the situation in Cilicia, where 150,000 Armenians were reported in danger of annihilation, has become more serious.

French forces, it was reported, have besieged Marash.

Cilicia, is an ancient division of Asia Minor, bordering on the Mediterranean now in the Vilayet of Adana.

Mrs. Will Crooks, wife of the labor leader in the British house of commons, is active in a propaganda for reducing the drudgery of housework.

JUROR BREAKS UNWRITTEN LAW; GOES TO HOSPITAL

Vacancy is Created in Bisbee Kidnaping Jury When Ranchman Takes Law Into Own Hands

(By M. D. Tracy)
By United Press Leased Wire

Tombstone, Ariz.—The unwritten law of the cattle country has taken a talesman from the jury box in the Bisbee deportation trials.

Because J. F. Seals, cattle man, claimed B. K. Lewis, one of the first men passed for jury duty, violated the unwritten law against leaving gates open on cattle ranges, Lewis was in a hospital at Douglas today suffering from three bullet wounds. Seals is under arrest here charged with assault with a deadly weapon.

Seals was waiting for Deputy Sheriff Rafferty when he drove thirty miles into the McNeal cattle district to make the arrest.

Lewis left gates open on the McNeal ranch and when taken to task, Seals claimed, made a motion toward his hip pocket as if to draw a gun.

"I drew my gun," Seals said.

He claimed Lewis then violated another unwritten law of the cattle country by running instead of fighting. Seals admitted, deputy sheriffs stated, shooting Lewis. Lewis' friends claimed he was unarmed.

The deportation trial was to be resumed late today with the new venire in court. Both sides hope to procure a jury this week.

The first edict against kissing, as a precaution against the spread of influenza or any other contagious disease, was passed by the English Parliament in 1429.

JACK O'BRIEN SMILES AS HE SWINGS TO DEATH

By United Press Leased Wire

Chicago.—"Smiling Jack" O'Brien retained his smile to the last today when he was hanged for the murder of Policeman Richard Burke.

The hanging was held up an hour while awaiting arrival of the Cook County grand jury. The grand jury members desired to be on hand to see that the execution was carried out in accordance with the law.

Sheriff Charles Peters' plan to have other prisoners in the jail witness the hanging, was declared to be illegal by State's Attorney Maclay Hoyne. All prisoners were removed from sight of the scaffold.

IRISH REBELS KILL POLICEMAN IN RAID

By United Press Leased Wire

Dublin—One policeman was killed, another wounded slightly and a civilian wounded dangerously in fighting here last night. It could not be learned whether the police were ambushed or the shooting took place when they attempted arrests.

One policeman was wounded when raiders attacked a police barracks in West Kerry Wednesday night, it was learned today. The attacking party after firing on the building for three hours, finally succeeded in bombing it and blowing away one wall. Seven policemen in the barracks kept up a continuous fight and finally repulsed the attackers.

In the election of Newryborough, Pa., Joseph F. Conrad, a Democrat, defeated his son, Nelson J. Conrad, a Republican, for the office of burgess.

TITTEMORE ASKED TO RESIGN AS HEAD OF THE EQUITY

ANOTHER RUCTION IS STARTED IN EQUITY RANKS AT MEETING HELD IN MADISON WEDNESDAY

Madison, Wis.—A resolution asking for a complete investigation of the financial affairs of the National Society of Equity, asking President J. N. Tittemore, of the Wisconsin Branch to resign his office and demanding the ousting of other officials of the organization are contained in the report announced today from a gathering of the Equity leaders which held a mass meeting here Wednesday afternoon.

OTTO KAISER
AUTO CURTAINS AND BABY BUGGIES
716 Appleton Street
Phone 369

Fifteen counties of the state sent representatives to the convention here to protest against the present management of the National and Wisconsin Society of Equity. There were about 100 present at the meeting representing 15 counties as follows:

Sheboygan, Outagamie, Pierce, Kewaunee, Crawford, Chippewa, Dodge, Fond du Lac, Richland, Juneau, Dane, Waushara, Jefferson, Manitowoc and Vernon.

John Mentink, Sheboygan county, was elected president of the organization. Frank Riley, Juneau was elected secretary-treasurer.

While this meeting was being held the regular Equity meeting of the Dane county Equity union was also being held at the court house and President J. N. Tittemore was denouncing the group which was opposing him as secessionists.

"There is in this city today a secessionists meeting," declared Mr. Tittemore. "Secession is a nasty word to deal with; it means conspiracy and conspiracy is criminal. There is no such thing as a good secessionist and there never was."

The resolutions adopted at the Anti-Tittemore conference charge that President Tittemore is attempting to put the society into politics. Others whose resignations are asked for are: James Clemons, Racine, a member of the National Board; J. Alex Reyburn, vice president of the Wisconsin Union; Paul Schweinberg, Harry Hanrihan, George D. Van Antwerp and J. Fred Larson, all officials of either the state or National Equity Society.

STORY OF MERGER CALLED PIPE DREAM

FOND DU LAC TRACTION COMPANY OFFICIALS ASSERT NO TRUTH TO MERGER REPORTS

Fond du Lac—Emphatic denial of interurban merger and characterization of the Sheboygan story as "pure bunk" and "ravings of an imaginative reporter" is made by the Eastern Wisconsin Electric company and other interests.

According to local representatives of the Eastern Wisconsin Electric company the visit of the Chicago business men had no significance so far as any propositions for interurban extensions are concerned.

Manager B. W. Arnold of the Eastern Wisconsin company stated that the men who visited Sheboygan, Oshkosh and this city, are persons who handle the financial interests of the company and that their purpose was simply to make a general physical survey of the properties in the various localities.

J. P. Pulliam, former manager of the Eastern Wisconsin Electric company and a resident of this city, now located at Milwaukee as vice president of the Wisconsin Public Service company, characterizes the Sheboygan story as a day dream having tints and shades of varying interesting degrees.

Mr. Pulliam in brief said that if a merger proposition is pending, his company which controls interests extending from Kaukauna to Green Bay and from Two Rivers to Manitowoc, knows nothing about it.

NEW LIGHTS ARE BEING INSTALLED IN 4TH WARD

The crew of men engaged in installing the new street lighting system are today setting poles in the Fourth ward having been compelled to transfer the work from the Third ward on account of the non-arrival of lamps, cross-arms and supplies. The lamps of the ornamental system which have been out of commission for three months because of the impossibility of getting the necessary fixtures, are again in operation.

Bad breath, colorless lips, sallow cheeks give a girl little chance for "a man"—Don't give up, try Hollister's Rocky Mountain Tea and see how popular you get. Voigt's Drug Store. adv.

MEN'S MEETING AT "Y" POSTPONED UNTIL MARCH

The men's meeting scheduled for Sunday afternoon at the Y. M. C. A. has been postponed until March, because of the memorial service to be held at Lawrence Memorial chapel in the afternoon. Dr. Kinsman was to have delivered an address on the league of nations at the meeting. The regular meeting of the Bible study class will be conducted under Prof. Weston at the Y. M. C. A. Sunday afternoon.

Coinage made at the mints of the United States during January amounted to $2,691,300 in silver and $1,042,960 in minor currency.

LAKE STEAMER IS HELD, FAST ON ABANDONED CRIB

Cargo Valued at $50,000 Is Removed from Stranded Vessel—Life Boats Ready for Use

By United Press Leased Wire

Chicago—The $50,000 cargo was removed early today from the steamship Alabama, fast on a submerged concrete superstructure of an abandoned crib off the Chicago harbor.

The vessel was taking on water and several feet was reported in all holds. The engine-room was protected by water tight buttressed doors and the pumps were kept in operation.

Although the crew of 30 men was still standing by, life boats were slung over the side ready for any emergency. A few passengers, all men, were aboard.

Captain Elmer Reddenger was in charge of the vessel. A fog hung over the lake late yesterday and Captain Reddenger, in attempting to pick his way around an ice field, encountered the crib.

The vessel was bound from Muskegon to Chicago.

WANTS STATES TO DECIDE WHAT IS INTOXICATING

By United Press Leased Wire

Washington.—Amendments to the Volstead prohibition enforcement law, which would allow states by referendum to decide how dry they shall be, were introduced in the house today by Representative Minahan, New Jersey.

Minahan would allow states to decide what shall be the maximum amount of alcohol that makes a beverage intoxicating instead of having congress bar all drinks with more than one-half of one percent.

"My bill is essentially consistent with the constitutional amendment," he said, "because it simply provides for a definition as to the phrase 'intoxicating liquor' and takes heed of the concurrent power specifically embodied in the constitutional amendment for the protection of the rights of the people of each individual state."

Educate Hotel Employees

Arithmetic, bookkeeping, geography, hotel legislation, commercial correspondence, stenography, typewriting, ironing, cooking, linen mending, sewing and washing are some of the subjects taken at the school for women hotel employees in Besancon, France, which is releasing each week 10 women ready to fill positions in hotels ranging from cashier to chambermaid.

Among 4,800,000 soldiers, sailors and marines during the World War, there developed in one year approximately 10,300 cases of tuberculosis.

Grip, Influenza
Hamlin's Wizard Oil a Reliable, Antiseptic Preventive

During influenza epidemics spray the nose and throat several times a day with one part Wizard Oil and two parts water, using an atomizer. If you haven't an atomizer, gargle the throat and snuff the mixture up the nose. This treatment sets up an antiseptic wall of defense against "Flu" germs.

Chest colds and sore throat lead to grip. Stop them at once with Wizard Oil before they can develop into dangerous influenza.

Get it from druggists for 30c. If not satisfied, return the bottle and get your money back.

Ever constipated or have sick headache? Just try Wizard Liver Whips, pleasant little pink pills, 30c at druggists. Guaranteed.
adv.

Today

Forester Association

The Fox River Valley Catholic Order of Forester Association will meet at two o'clock Sunday afternoon at West Green Bay in St. Patrick school hall. Notices have been received here concerning the meeting and preparations are being made to send a large delegation. The Appleton representatives will probably leave here at 11:07 o'clock Sunday morning.

Birthday Party

Henry Sheriff was pleasantly surprised last evening at his home in Kaukauna in honor of his birthday. A large gathering of friends including a number from Appleton furnished him a very enjoyable evening's entertainment, including musical numbers and dancing. Refreshments were served.

Father and Son Banquet

"Father and Son" day will be observed at the Presbyterian church Sunday. "The Challenge to the Church-Christ or Chaos," will be the subject of an address by the pastor, the Rev. Reid L. Burrows. A contribution will be taken for the Near East Relief.

Nebraska has been found to be the leading state in airplane development, having more than 380 planes in actual use.

START CONSIDERATION OF INDUSTRIAL CONGRESS

By United Press Leased Wire

Washington—Consideration of the Kenyon resolution to create a large industrial congress will begin in the senate education and labor committee next week, Senator Kenyon announced today.

W. Jett Lauck, formerly of the war labor board, will be the first witness. Kenyon's measure would direct the president to call an industrial congress to be composed of nearly 500 delegates which would frame a new code of labor legislation to be recommended to congress.

MEAT BARGAINS
HOPFENSPERGER BROTHERS MARKETS
Beginning Saturday, February 21th for One Week

BEEF

Prime Beef Ribs and Stews, per lb. 8c
Prime Beef Roasts, per lb., from ..... 10 to 12½c
Prime Beef Round Chunks, per lb. 9c
Prime Beef Rump Roasts, per lb., from ..... 10 to 12c
Prime Beef Ribs, Boneless Rolled, from .. 20c to 22c
Prime Round Steak, per lb. 17c
Prime Sirloin Steak, per lb. 17c
Prime Porter House Steak, per lb. 17c
Prime Hamburg Steak, per lb. 14c
Prime Beef Front Quarters, per lb. 9½c
Prime Beef Hinds Quarters, per lb. 14c

PORK

Pork Shoulders, per lb. from 19-20c
Pork Butt Roast, per lb. 23c
Pork Loin Roast, trimmed, lb. 25c
Pork Sausage, bulk, per lb. ... 18c
Pork Sausage, links, per lb. .. 20c
Pork Chops, per lb. 25c
Pork Steak, per lb. 25c
Pork Liver, per lb. 6c

VEAL

Veal Stews, per lb. 12½c
Veal Shoulder Roasts, per lb. .. 16c
Veal Loin Roasts, per lb. 18c
Veal Leg Roasts, per lb. .. 20c-25c
Veal Chops, per lb. 18c

EXTRA---SPECIALS---EXTRA

Rendered Lard, per lb. 26c
Leaf Lard, per lb. 23c
Frankfurts, per lb. 20c
Holland Herring, in kegs at .. $1.25
Evaporated Milk, 16 oz. can, 2 for 28c
Sauer Kraut, 3 cans for 25c
Tomatoes, 2 cans for 25c
Corn, 2 cans for 25c
16 oz. bottle Catsup 22c
8½ oz. bottle Catsup 10c

HOPFENSPERGER BROS.
Originators of Low Meat Prices
940-942 College Ave. Phones 224-225 1000 Superior St. Phone 930

We have a nice selection of Monuments ready to letter, at very reasonable prices.
APPLETON MARBLE & GRANITE WORKS
900 Lawe St. 972 College Ave.
Appleton, Wisconsin

LITTLE PARIS MILLINERY
Just unpacked—Beautiful Modes—Copies of the Original Imported Models, on display in our
FRENCH PATTERN ROOM
743 College Ave. Opposite Palace.

Bargains in Men's Shoes
For Saturday
We are offering for Saturday a very special lot of Men's Dress Shoes. They include broad, medium and English toe lats in either Brown, Calfskin, Gun Metal or Kid leathers. These Shoes sold at from $8.50 to $10.00 (last spring's market.) For tomorrow's quick clearance they go galloping at $6.98 per pair.
Real Values Rare
These shoes are not $7.00 shoes with a Sale sign tacked on — but last Spring's $8.50 to $10.00 values, selling tomorrow at $6.98
NOVELTY BOOT SHOP
Where Quality Reigns.

REMOVAL SALE
TOMORROW
REMOVAL SALE
Last Day For Special Diamond Sale
IT WILL PAY YOU TO BUY THAT DIAMOND NOW
15% OFF ON SOLITAIRES
15% OFF ON ALL DIAMOND JEWELRY
20% OFF ON ALL CLUSTERS
Discount on our ther stock 10 to 15%
Kamps Jewelry Store
Discount on our other stock 10 to 15%

NEWSPAPERARCHIVE®

GRAIN MARKET GETS A SET-BACK TODAY

HEAVY SHIPMENTS OF GRAIN TO EUROPE FROM ARGENTINE TAKES BUYERS OUT OF MARKET.

By United Press Leased Wire

Chicago.—The grain market on the Chicago board of trade today suffered a set-back. Heavy shipments of grain to Europe from Argentine, causing exporters to drop out of the buying, was a factor in the decline. An appeal by Julius Barnes, head of the United Statos Grain Corporation for wider use of grain corporation flour, was interpreted as a bearish influence. Provisions were irregular.

February corn opened unchanged at $1.42, but later advanced ¾. March corn, unchanged at the opening, $1.41, later gained ⅛. May corn opened up ½ at $1.34½, but lost ⅜ thereafter. July corn, $1.31⅛ at the opening, up ¼, lost its gain later.

May oats was up ⅛ at the opening, 80¾, but dropped ⅛ in later trading. July oats, up ½ at the opening, 73½c, lost ⅜ later.

Chicago Markets

CHICAGO PRODUCE MARKET.
Chicago, Feb. 20.

BUTTER—Creamery extras 65. Standards 62½. Firsts 57@64. Seconds 49@53.
EGGS—Ordinaries 45@50. Firsts 53.
CHEESE—Twins 26¾. Americas 31.
POULTRY—Fowls 35. Ducks 36. Geese 27. Springs 31. Turkeys 40.
POTATOES—Receipts 20 cars. Wisconsin and Minnesota, per cwt., 4.25@4.50.

CHICAGO LIVESTOCK MARKET.
Chicago, Feb. 20.

HOGS—Receipts 22,000. Market steady to strong. Bulk 13.85@14.50. Butchers 11.25@13.25. Packing 13.75@14.75. Light 14.25@14.65. Pigs 12.25@14.50. Rough 11.55@12.50.
CATTLE—Receipts 5,500. Market steady to 25c lower. Beeves 6.50@15.25. Butchers stock 6.50@11.50. Canners and cutters 5.00@7.75. Stockers and feeders 6.75@11.50. Cows 6.50@11.50. Calves 16.25@17.75.
SHEEP—Receipts 6,000. Market strong to higher. Wool lambs 11.50@21.50. Ewes 6.00@14.50.

CHICAGO GRAIN TABLE.
Chicago, Feb. 20.

	Open	High	Low	Close
CORN—				
Feb.	142	142¾	140	140¼
Mar.	141	141¼	139	139
May	134½	135	132	132¾
July	131⅛	131¾	128¾	128¾
OATS—				
May	80¾	81¼	78¼	78¾
July	73½	73¾	71¾	71½
PORK—				
May	34.85	35.00	34.60	34.60
LARD—				
May	21.35	21.42	21.20	21.20
July	21.90	21.90	21.67	21.67
RIBS—				
May	18.47	18.65	18.42	18.42
July	19.10	19.12	18.90	18.90

CHICAGO CASH GRAIN.

WHEAT—No. 3 nard 2.35. No. 3 spring 2.45@2.48.
CORN — No. 3 yellow 1.47@1.48. No. 4 yellow 1.41½@1.45. No. 5 yellow 1.39@1.40½. No. 6 yellow 1.37. No. 3 mixed 1.33@1.34. No. 4 mixed 1.38@1.42. No. 5 mixed 1.38½@1.40. No. 6 mixed 1.37@1.38. No. 3 white 1.51. No. 4 white 1.45@1.49. No. 5 white 1.45½@1.47.
OATS—No. 3 white 87½@87¾. No. 4 white 86¾.
BARLEY—No. 2 1.32@1.45.
TIMOTHY—12.00@14.00.
?CLOVER—45.00@59.00.

Milwaukee Markets

Milwaukee.—Hogs, cattle, calves and sheep steady.
Oats ½c higher; corn and barley 1@2c higher.
No sales barley reported, quotations $1.30@$1.53.
Wool, unchanged.

SOUTH ST. PAUL LIVE STOCK.
South St. Paul, Feb. 20.

CATTLE—Steady. Receipts 2,800. Bulk 5.00@15.50. Tops 15.50.
HOGS—5c@10c higher. Receipts 7,300. Bulk 13.65@13.70. Tops 13.80.
SHEEP—Steady. Receipts 100. Bulk 13.00@18.50. Tops 18.50.

MILWAUKEE LIVE STOCK.
Milwaukee, Feb. 20.

HOGS—Receipts 1,000. Market steady. Butchers 13.85@14.25. Packing 12.25@12.75. Light 14.15@14.50. Pigs 12.50@13.75.
SHEEP—Receipts 100. Market steady. Lambs 18.00@18.25. Sheep 12.00@14.00.
CATTLE—Receipts 100. Market steady. Beeves 9.75@14.50. Butcher stock 8.25@9.00. Canners and Cutters 4.75@6.00. Cows 7.25@9.50. Calves 16.50@17.00.

MILWAUKEE PRODUCE.
Milwaukee, Feb. 20.

EGGS—Fresh firsts 52. Ordinaries 37.
BUTTER—Tubs 62. Prints 63. Extra firsts 61. Firsts 58. Seconds 52.
CHEESE—Twins 28. Daisies 31. Young Americas 30. Longhorns 32. Fancy brick 31. Limburger 34.

MILWAUKEE GRAIN MARKET.
Milwaukee, Feb. 20.

OATS—No. 3 white 87@88. No. 4 white 86@86½.
BARLEY—Fancy 1.48@1.53.
CORN—No. 3 yellow 1.48@1.50. No. 4 yellow 1.36@1.47½. No. 5 mixed 1.43@1.46. No. 4 mixed 1.39@1.42.

MILWAUKEE HAY MARKET.
Milwaukee, Feb. 20.

HAY—Timothy, No. 1 20.00@22.00. Light clover mixed 28.00@29.00. Rye straw 15.00@15.50. Oats straw 15.00@15.50.

Exports to Germany last year reached a total of nearly $100,000,000. Merchandise shipped to Austria amounted to $42,211,000.

OLD GARMENTS NEW WHEN DIAMOMD DYED

Shabby, Faded, Old Apparel Turns Fresh and Colorful

Don't worry about perfect results. Use "Diamond Dyes," guaranteed to give a new, rich, fadeless color to any fabric, whether it be wool, silk, linen, cotton or mixed goods—dresses, blouses, stockings, skirts, children's coats, feathers, draperies, coverings.

The Direction Book with each package tells so plainly how to diamond dye over any color that you can not make a mistake.

To match any material have druggist show you "Diamond Dye" Color Card. adv.

STOCKS HIGHER IN THE TRADING TODAY

PRICES OPENED IRREGULARLY BUT STEADY TENDENCY TO CLIMB SHOWN IN LATER TRADING

By United Press Leased Wire

New York—The stock market was irregular at the opening today. Some of the big speculative issues made gains General Motors being up 1¼ to 238¾ and Mexican Petroleum up 1¾ to 178 but United States Steel again eased off losing ⅜ to 98⅛.

U. R. Stores opened at 70, off ½; Southern Railway 23⅞, off ⅛; Baldwin 110⅞, up ¼; New Haven 31⅛, unchanged; Sinclaire 39¾, off ¼; U. S. Rubber 99⅞, up ⅝; Union Pacific 120½, up ¼; Pan American 84 off one.

The strength in sterling exchange, which made a new high on recovery today of $3.47¼, created a decidedly favorable impression in the stock market and resulted in a big advance in prices, which took in virtually the whole list.

General Motors advanced about 8 points to 244, Mexican Petroleum rose above 180. Pan American sold at 87½. At its highest Mexican Petroleum was up nearly 20 points from its low on the break.

NEW YORK STOCKS.
Quotations Furnished by Hartley & Co. Oshkosh, Wis.
Quotations as of 1:30.
Feb. 20.

Rumley, common 41.
Allis Chalmers, common 42⅝.
American Beet Sugar 84.
American Can 44¾.
American Car & Foundry 134.
American Hide & Leather, pfd. 107.
American Locomotive 91.
American Smelting 64.
American Sugar 127¾.
American Wool 128¼.
Anaconda 59⅞.
Atchison 84
Baldwin Locomotive 113¾.
Baltimore & Ohio 35.
Bethlehem "B" 89¼.
Butte & Superior 27.
Canadian Pacific 125.
Central Leather 89¼.
Chesapeake & Ohio 58.
Chicago & Northwestern 87⅞.
Chino 37.
Colorado Fuel & Iron 38½.
Columbia Gas & Elec. 57½.
Corn Products 82.
Crucible 208.
Cuban Cane Sugar 11½.
United Food Products 62.
Erie 14½.
General Motors 52½.
Goodrich 70½.
Great Northern Ore 37¾.
Great Northern Railroad 78¼.
Greene Cananea 43.
Inspiration 55.
International Merc. Marine, com. 31⅞.
International Merc. Marine, pfd. 83¾.
International Nickel 21¾.
International Paper 79½.
Kennecott 30.
Lackawana Steel 71½.
Maxwell 31½.
Mexican Petroleum 181¾.
Miami 23¼.
Midvale 46⅞.
National Enamel 75½.
Nevada Consolidated 15¾.
New York Central 72¾.
New York, New Haven & Hartford 31½.
Northern Pacific 78½.
Ohio Cities Gas 48⅝.
Pennsylvania 43¾.
Ray Consolidated 20⅝.
Reading 76.
Republic Iron & Steel 102⅝.
Rock Island "A" 76.
Sinclair Oil 40⅝.
Southern Pacific 98⅞.
Southern Railway, com. 27¾.
St. Paul Railroad, com. 38½.
St. Paul Railroad, pfd. 36.
Studebaker 89⅞.
Tennessee Copper 10½.
Union Pacific 120.
United States Rubber 103½.
United States Steel, com. 99¾.
United States Steel, pfd. 111⅝.
Utah Copper 72.
Wabash "A" Ry. 25½.
Westinghouse 51½
Willys-Overland 25¾.

LIBERTY BONDS.

U. S. Liberty 3½s $96.70.
U. S. Liberty 1st 4s $90.40.
U. S. Liberty 2nd 4s $90.20.
U. S. Liberty 1st 4¼s $93.90.
U. S. Liberty 2nd 4¼s $90.52.
U. S. Liberty 3rd 4¼s $92.98.
U. S. Liberty 4th 4¼s $90.84.
Victory 4¾s $97.70.

NEW YORK PRODUCE MARKET.
New York, Feb. 20.

BUTTER — Firmer. Receipts 3,060. Creamery extras 67@67½. State dairy tubs 46@55. Imitation creamery prints 46@47.
EGGS—Firmer. Receipts 12,374. Nearby white fancy 71@72. Nearby mixed fancy 65@69. Fresh firsts 65@69.

NEW YORK CHEESE MARKET.
New York, Feb. 20.

CHEESE—Irregular. State milk, common to specials 18@31. Skims, common to specials 4@22.

City Markets

GRAIN, FLOUR AND FEED.
Corrected Feb. 17 by Willy & Co.
Selling Price.

Fine work flour, bbl.	$14.50
Entire wheat flour, bbl.	$14.20
Bran, cwt.	$2.35
Middlings	$2.40
Ground corn	$3.05

Buying Price.

Wheat	$2.00@$2.40
Barley, per 50 lbs.	$1.22@$1.32
Rye, per 60 lbs.	$1.38@$1.45
Oats	86c

APPLETON PRODUCE MARKET.
Furnished Jan. 20 by Schell Bros.
(Prices Paid Producers.)

Cabbage, per lb.	4c
Potatoes, per 100 lbs.	$3.50
Butter, creamery	65c
Butter, dairy	62c
Beets, per bu.	75c
Turnips, per bu.	75c
Beans, per bu., hand picked	$5.00
Dry peas, per bu.	$3.50
Onions, dry, per bu.	$3.00
Rutabagas, per 100 lbs.	$1.50
Squash, per 100 lbs.	$1.50
Parsnips, per bu.	75c
Carrots, per 100 lbs.	$1.50
Honey, comb, per lb.	25c
Honey, extracted, per lb.	25c

FIRE DEPARTMENT PUTS OUT THIRD ROOF FIRE

The third roof fire to break out today brought the fire department to the home of J. C. Arpke, 645 Meade street, about one o'clock this afternoon. The blaze was extinguished with chemicals. Damage to the amount of about $65 resulted.

EYE WITNESS SAYS DE THIER NOT AT FAULT IN ACCIDENT

POLICE SEARCH FOR WITNESS OF ACCIDENT TO RUBERG GIRL IS CROWNED WITH SUCCESS

After a search of several days, the police finally located the only known eye witness of the accident in which little Marcella Ruberg was killed earlier in the week. He proved to be Patrick Woods, an employe of the Interlake Pulp and Paper company, and residing at the Eggert hotel.

When questioned about the accident, Mr. Woods gave about the same version of the matter as that of Edward De Thier, driver of the truck which struck the child as she darted from behind the street car from which she had alighted. He stated that he was standing at the northeast corner of College avenue and Drew street waiting for the car to pass. The car had started and gone about ten feet when he saw the child run diagonally across College avenue to the northwest corner of Drew street. As soon as the driver of the truck saw the girl, he is said to have taken every precaution to prevent the automobile from striking her. He turned sharply to the left, and it is the impression of Mr. Woods that the car skidded over the snow as the brakes were applied, the right fender striking the child and throwing her to the road. Some remark was made at the time about De Thier having no chains on the wheels of his truck. The child was picked up and carried to her home and Mr. Woods left immediately because he seemed unable to bear the sight of the child's suffering. He stated also that the truck was proceeding at a normal rate of speed, and that so far as he knew, the tragedy was absolutely unavoidable and not the fault of the driver.

It is urged by the authorities that every driver should let this case serve as a warning to exercise the utmost care in passing the left side of a street car that stops to discharge passengers. Pedestrians usually emerge cautiously, but it is a case of both the people and the driver exercising care, the one to see if any cars are approaching, and the other to slow down to not over eight miles an hour and to sound a warning.

SAVE MONEY

On the purchase of a typewriter by consulting John Bushey. Liberal allowance for your old machine.

KOEPKE IS TALLEST MAN IN GUARD COMPANY

Appleton guard companies have always been noted for at least one member who scorned the lower walks of life and stooped only to a door. The machine gun company now organized is no exception. Among the recruits received in the recent campaign is Lawrence Koepke, North Division street, who reaches 75 inches above the soles of his shoes. Koepke is the tallest man in the company.

WOOD SUPPORTERS READY TO START A CAMPAIGN

With the possible intention to run a ticket in Wisconsin for the candidacy of Major General Wood for the presidency, his Wisconsin supporters have opened an office at the Wisconsin hotel, Milwaukee, with J. J. Goldsmith in charge. Fred F. Wettengel and other locally interested men are keeping in close touch with the Milwaukee office, and if the decision is made to get up a delegation, they will launch a local campaign at once. An announcement was expected during the day giving the decision of the state office.

EMPLOYMENT BUREAU AT VOCATIONAL SCHOOL

An employment department for former students of the Vocational school under 21 years of age has been organized at the school. Students have been listed and classified and W. S. Ford, director, is prepared to make recommendations for positions. Students desiring a particular position may enroll even tho they are now employed.

It is honed that this department may be able to fill all calls for employees and to place those desiring work.

KERENSKY RUSSIANS DISLIKE TO TESTIFY

By United Press Leased Wire

Washington.—Reluctance of Russians who represented the Kerensky regime here to testify against Ludwig C. A. K. Martens, soviet agent in the United States, may cut short investigation of his activities by the senate foreign relations committee, it was intimated today.

Members of the committee had expected to call Boris Bakhmeteff, ambassador under the Kerensky government and other officials connected with the old Russian embassy but they are said to have upset plans by claiming "diplomatic immunity."

Picturesque New Zealand

New Zealand is a land of mountains, gorges, rivers and fords. The higher peaks of the south island are eternally snow capped and the glaciers of its southern Alps rival those of Switzerland. The surrounding seas are too cold for corals. Among the mountains of the north island volcanic fires are still active and the geysers and hot springs are little less impressive than those of the Yellowstone park.

BUSHEY STUDENTS TO DEBATE WORLD LEAGUE

COMMERCIAL COLLEGE PUPILS PREPARE FOR DISCUSSION OF TREATY AND RESERVATIONS

Ratification of the league of nations covenant will be the subject of a debate by Bushey college students on Monday evening, March 12, it was announced today. The question will be as follows:

"Resolved that the League of Nations covenant shall be passed by the senate as presented by President Wilson without reservations."

The affirmative will be upheld by Orville Zepp Manning Schultz, Miss Hazel Wells and Miss Myrtle Wiedenbeck.

Negative debators will be Lynn Hilton, Oscar G. Olson, Miss Aneta Ebenstiner and Chester Kanouse.

Members of the affirmative team have already addressed a letter to Joseph Tumulty, secretary to President Wilson, requesting that information to bolster up their arguments.

The production of sugar in Argentina during 1919 amounted to 260,000 metric tons.

SPRING SENSATION IN ELROY MYSTERY

WARRANT FOR ARREST OF RAILROAD CONDUCTOR IS ISSUED BY THE FEDERAL AUTHORITIES

El Roy, Wis.—A sensation was sprung in the investigation of the El Roy "poison wine party" mystery today when federal officials issued a warrant calling for the arrest of Frank Borchard, Chicago railroad man, who, it is alleged, brought the liquor which caused the death of two persons to this city.

W. M. Kelly, local marshal, declared that he will produce startling evidence when he is called to testify at a John Doe hearing late this afternoon. Kelly started an investigation of the poison party immediately after the death of Ray Hart, 27 son of a local banker and Mrs. Nellie Ward, organist at the El Roy Catholic church. He refused to disclose details of what he discovered through his investigation.

Borchard, who the state had ordered to appear as a witness, failed to arrive here when the hearing was opened by Prosecutor Clinton G. Price today. He is under surveillance in his home at Chicago and may be arrested by federal authorities as soon as he leaves. Price intimated Friday afternoon that Borchard might come here on a later train. His testimony is regarded as exceedingly important.

Sure Way To Get Rid Of Dandruff

There is one sure way that never fails to remove dandruff completely and that is to dissolve it. This destroys it entirely. To do this, just get about four ounces of plain, ordinary liquid arvon; apply it at night when retiring; use enough to moisten the scalp and rub it in gently with the finger tips.

By morning, most if not all, of your dandruff will be gone, and three or four more applications will completely dissolve and entirely destroy every single sign and trace of it, no matter how much dandruff you may have.

You will find, too, that all itching and digging of the scalp will stop instantly, and your hair will be fluffy, lustrous, glossy, silky and soft, and look and feel a hundred times better.

You can get liquid arvon at any drug store. It is inexpensive, and four ounces is all you will need. This simple remedy has never been known to fail. adv.

BIG SALE ON APPLES

Good eating and cooking apples at 7c lb. 75c pk.

Big Bananas, per doz. 30c.

These prices for Saturday only, come early and get your bargain. No Delivery.

BELZER'S FRUIT STORE
902 College Ave.

Our Greatest Sale

COME TO IT AND BUY AT IT YOU'LL SAVE

MANY BIG SPECIALS FOR SATURDAY

Hughes - Cameron Co.

GOOD CLOTHES NOTHING ELSE — APPLETON — GOOD CLOTHES NOTHING ELSE

DON'T MISS THIS $5.00 SALE

WOLF'S

COME AT ONCE—IT WILL PAY YOU

$5.00 SHOE SALE

Several hundred pairs of Ladies' and Men's $6.00, $7.00, $8.00, $9.00 and $10.00 Fine Shoes Reduced to $5.00. Ladies' sizes from 2½ to 8. All sizes for Men and all late styles. Sale Continues for One Week.

Latest Styles in Ladies' Lace Boots at $5.00 Shoe Sale.

See Our Windows. Ladies' Shoes in Grey, Brown, Fieldmouse, Black for $5.00.

WOLF SHOE CO.

NEWSPAPERARCHIVE®
NEWSPAPERARCHIVE®

APPLETON POST-CRESCENT

VOL. 36. No. 230.

Published daily, except Sunday, by The Post Publishing Company, Appleton, Wis.

Entered at the Postoffice at Appleton, Wis., as second class matter.

SUBSCRIPTION RATES

THE APPLETON POST-CRESCENT is delivered by carrier to city and suburban subscribers for twelve cents a week or $6.00 a year in advance. By mail, one month 50c, three months $1.25, six months $2.00, one year $4.00 in advance.

FOREIGN ADVERTISING REPRESENTATIVES
G. LOGAN PAYNE CO.
CHICAGO, DETROIT.
PAYNE, BURNS & SMITH, INC.
NEW YORK, BOSTON.

GOOD ROADS AND MORE OF THEM.

One of the most important matters to come before the meeting of the county board next Tuesday will be consideration of an appropriation to cover road work to be done in Outagamie county during the approaching season. The amount to be asked for is $250,000. This is required to complete work already commenced and contemplated and necessary to secure appropriations from the state. It is understood that $50,000 of this amount will be covered in the form of a bond issue.

There can be no question about the wisdom of continuing Outagamie county's policy of permanent highway improvement. We have already attained a leading place among the good roads counties of Wisconsin, and it is incumbent upon us to preserve this position and to proceed with the enlargement of this policy. The great benefits which have resulted from permanent highway construction are so apparent as to leave no doubt as to the soundness and wisdom of the program.

In our judgment the only question to be determined this year is what amount of construction should be authorized after giving due consideration to the scarcity of building materials and their high cost. Of course the answer to this depends largely upon the type of roads to be built. The allotment of cement for Wisconsin is so restricted that unless it is augmented in some manner it will limit each county to a comparatively small supply of this material. This situation and the excessive prices which now prevail have brought about, or rather enforced, retrenchment of building programs in most counties for the season of 1920. We believe, however, that the sum of $250,000 can be expended in Outagamie county this year for road work to good advantage. We think it may be taken for granted that the county board is favorable to highway improvement as a permanent and continuing policy. Whatever it decides with reference to this year's activity will undoubtedly be based upon the needs of the county on the one hand, and the building situation on the other.

As a general proposition the Post-Crescent believes that road building is handled most satisfactorily to the taxpayers and to the interests of the county through the issuance of bonds. The tendency everywhere is to provide for this kind of public improvement through large bond issues, available in such sums annually as will permit the systematic and related construction of permanent roads, the bonds to be retired over a long period of years, and having proper regard for the value of the investment in the future and the taxation liability that ought to attach during this period. We believe that the greatest single factor which will contribute to the prosperity and progress of Outagamie county and its people will be the perfection of an elaborate system of permanent highways, toward which it has already made an auspicious beginning. Our greatest rural need, and not our least municipal need, is good roads and more of them.

WOMEN AND THE TREATY.

The League of Women Voters held a national convention this week in Chicago. Significance attaches to the fact that this organization adopted a resolution indorsing the league of nations covenant without reservations. It cannot of course be said with any degree of certainty to what extent this resolution represents the sentiment of women throughout the United States. Possibly exception will be taken by some to the competency of feminine opinion to pass upon this important question. However this may be, the fact remains that women have been admitted in large measure to participation in our public and political affairs. This privilege carries with it the right of opinion and activity in matters of national and international policy. Our own belief is that women who interest themselves sufficiently in a question like that involved in the league of nations are quite as qualified to pass judgment upon it as are the men. Certainly the consequences arising out of the proposal to enforce world peace apply to them equally with the men.

The significance of the resolution adopted at Chicago lies in the fact that it indicates a willingness of the country to accept the league of nations on practically any basis. While this representative body of suffragists has indorsed the league without reservations, it is reasonable to suppose that it would approve ratification of the covenant with any reasonable reservations. The important thing is that it is for the league, believing that it will serve the purposes for which it is created and that the United States is morally obligated to accept membership in it. Moreover, it expresses by inference a conclusion that this nation can enter the league and discharge its responsibilities without jeopardizing American interests.

All of which is additional evidence that the country expects the senate to ratify the peace treaty and league of nations covenant and not drag them into a political campaign. Present indications are that the senate is again wavering. Efforts of the leaders supporting extreme and moderate reservations to reach a compromise appear to be farther apart than ever. Mr. Lodge is ill and no one can speak with authority in his absence. Mr. Hitchcock is disposed to believe that the treaty is doomed to injection in the presidential election. It is to be hoped that he is wrong and that the widespread dissatisfaction existing throughout the country over the failure of the senate to act will yet constitute enough pressure to bring the opposing forces together. We should have ratification of the treaty in some form before adjournment. If we do not there will be general public disappointment and dissatisfaction, and responsibility for inaction will be assessed by the people with discriminating understanding.

THE SHIP CONTROVERSY.

The controversy over the proposal to sell the former German passenger liners has reached the courts through the granting of a temporary injunction which prevents consummation of the deals now pending for their disposal. Mr. Hearst is principally back of this move. That he is animated largely by his extreme hatred of Great Britain is shown by his attempts to establish an understanding between the governments of the United States and England for the sale of the ships to British interests. That there is no basis for such a charge goes without saying. It does not even require a denial by the president or by the shipping board. Our government is neither so vulnerable nor so vicious as to be a party to such a transaction.

The question with reference to the ships is one of policy. Is it desirable to sell the vessels to private interests at a price much below their real value, or would it be better for the government to retain and operate them? We think it will be agreed that the ships should not be sacrificed at too great a loss. We are of the opinion of Raymond B. Stevens of the shipping board that if we cannot secure a fair value for them they should be held until they can either be sold at their real value or until congress authorizes their sale or operation for the express purpose of aiding the American merchant marine. One thing is certain, this splendid fleet should not be permitted to go into foreign ownership or control. Higher bids by foreign interests should not persuade us to part with the ships. They should be held for exclusively American interests, whether federal or private.

If the United States does not build up a powerful merchant marine as a result of the favorable position it has been placed in by the war both with reference to ships and trade opportunities, it never will do so. This is the time to strike and strike vigorously for commercial power on the high seas. Everything is in our favor. In order to carry out this policy successfully we must operate our merchant marine through favored private ownership, or we must resort to government ownership under conditions which probably would make little difference so far as finances, tariffs and taxes are concerned. If the vessels go to private interests they must go at a loss, and we must have laws which will protect them against foreign competition. If they are operated by the government we can expect no returns on the basis of their real worth, and in all probability they will turn out to be a liability so far as upkeep and maintenance go.

Public opinion will support one course or the other. Those normally inclined to government ownership will naturally favor this plan, and vice versa. Whichever plan may prevail, there can be no doubt that the people desire the ships to remain under American control.

Confessions of a Bride

(Copyright, 1920, by The Newspaper Enterprise Association.)

The Secret Chamber Is a Source of Wonderment to Gene Archer

I think that I never expected my husband and Chrys and Jordan Spence to come aboard the yacht that day, but I talked as if I did while Daddy walked the deck with me. And I wondered why human beings pretend so to each other in times of terrible anxiety. Nobody is ever much deceived by attempts to bolster up a body's courage. Perhaps in trying to blind others to a great trouble, one best comforts oneself; perhaps by assuming that our friends would join us, I stifled the secret foreboding that they would not.

Gene Archer, wrapped in steamer rugs, was brought on deck in a hooded chair. He was well enough to talk, Dr. Travers said, and so, at last, we had an opportunity to discuss the curious events of that terrible week we had spent at the hacienda.

Of course I was wild to question Archer and very naturally my first query was about the manner in which he and the others had so suddenly disappeared from the secret chamber.

I described my remarkable descent in the shaft and explained to Archer that every one of the valiant blows he and Spence had intended for my rescue had in reality driven me farther and farther from it.

"Chance certainly worked in a fortunate disguise that day," I concluded. "You sent me straight down to rescue Bob—to save my husband from death!"

Then Archer had to have that long story.

"May Bob's luck hold!" he said solemnly and then, as if his seriousness implied too much, he added carelessly:

"Some day I'm going back there and find out how those architectural tricks work. I must hand it to those old Spanish masons—they were some extraordinary chaps!"

"Marvelous concrete they used, too," said Daddy. "Just think how the walls have stood severe earthquakes! There must have been hundreds of shakes since the original buildings were erected."

"I'm praying the secret chamber is still in existence even though the old church has been destroyed as reported. I want to get a look at the inside of that room and that shaft again," said Archer, who always finds his profession the most interesting of all subjects of conversation.

"May your prayer be answered," I murmured. My voice trembled as I thought of the three precious lives which so recently had been at stake in the mysterious room.

Daddy Lorimer doesn't like sentimentality. He put a steadying hand on mine, then turned to Archer with:

"Go on with your story Gene. What became of you after this little girl dropped down the shaft? She says that when she and Bob climbed out again, the secret chamber was absolutely empty!"

"Spence and I were vicious, Mrs. Lorimer, when your cry awakened us and we saw you vanishing behind the door in the paneling. I suppose we acted like crazy men, for we never stopped our desperate hammering until the door fell in. Then we leaned over the edge of the pit and looked into the darkness—and heard nothing—"

That was true, thought I. The place was as still as a tomb, for Bob had touched me and was running his fingers over my face in the darkness—and I knew him—and was unafraid!

"Then a big draft struck us" Archer continued. "It indicated an open door behind us. Spence and I turned at the same instant—turned to face an empty room! Mr. Lorimer, your daughter had vanished. She had disappeared without making a sound! Of course we rushed to the opening in the wall but we reached it only to fall into the clutches of four masked Mexicans. The rest of the experience, for us, wasn't unique. We had survived it before. We were gagged and bound and dumped into the tower room. There Bob and Mrs. Bob found us. But we never had any idea what became of Chrystobel Lorimer. And we felt responsible. Did she escape? Did she find a safe place to hide? Or was she dragged off by the same devils who got us?"

(To Be Continued)

THE PEOPLE'S FORUM

Editor, Post-Crescent.—I have been reliably informed that an out of town concern is installing hot air heating apparatus in our city that does not comply with the building laws governing the installation of such heating apparatus. I would warn our people to be careful and see to it that this apparatus is installed according to the following standards:

Every hot air pipe contained in or passing through a combustible partition or floor shall be placed inside another pipe arranged to maintain a one-fourth inch air space between the two pipes on all sides; or the pipe shall be securely covered with one-fourth inch corrugated asbestos. The bend at the bottom of the vertical pipe shall be kept at least two inches from any woodwork. Where a hot air pipe is placed in a four inch partition, metal lath over the pipe is recommended.

GEO. P. M'GILLAN
Fire Chief

Eunice, aged four, joined the infant class Sunday. The teacher asked if any little girl could tell a story about God. "Our young hopeful" stood up and said: "I don't know any story about God, but I can tell you a story about a cow that jumped over the moon!"

LITTLE, OLD TOWN.

Little, old town which the sun shines through
And the wind blows blindly by,
There's something inside me calling you
And I vainly wonder why,
For when I was of you, all of us said
The town was dull and the town was dead,
And whenever a lucky one went away,
We made it a text for a holiday.

Little old town with the string of stores
And the band stand in the square,
With its picayune pother of lazy chores
And its daily devil-may-care;
With its little, white church on the shaded street
Where the boys and girls were apt to meet,
And if ever the angels heard their prayers
They must have noted persistent pairs.

Little, old town which the sun shines through
And the wind blows blindly by,
Neither world nor weather take note of you,
For they scorn you even as I.
Yet if one of the old town's shabbiest kin
Comes up to the city and wanders in,
Oh we seek for a corner and sit us down
And live over years in the little, old town.

TWENTY-FIVE YEARS AGO

Friday, February 22.

Dr. Comerford was recovering from a severe illness.

William M. Van Nortwick of Batavia, Ill., was visiting his brother, John S. Van Nortwick.

President Plantz of Lawrence university was to deliver a lecture at Marinette in the Epworth League course the following Tuesday.

The condition of Miss Katherine McGillan, who was ill with diphtheria in Chicago, was improving.

A son was born to Mr. and Mrs. William Wilson.

The firm of Langstadt & Croswell was engaged to rewire the mill of the Gilbert Paper company at Menasha for electric lighting.

Mrs. C. H. Wells entertained a company of ladies at whist. The prize was won by Miss Hattie Barstow.

The village of Hortonville purchased a No. 5 Howe combined chemical and water fire engine at a cost of $750. It will require four men to operate it.

The Arlington club was to give a masquerade at Harmonic hall the following evening.

The Outagamie County Pioneer association elected the following officers: President, John Dey; vice president, Henry Kethroe; secretary, E. Spencer; treasurer, James McGillan; executive committee, W. F. Johnston, Ira Scott, C. A. Abbott, A. A. Winslow and George A. Downer. The annual address was delivered by Dr. John Faville.

THE PASSER BY

True wit is nature to advantage dress'd
What oft was thot, but n'er so well express'd.

What Again?

There were men who believed if the drinkers were "freed"
That no corn one would ferment or crack,
But along comes the jinx
And the devil's to pay.
For they still have their drinks
Not in the regular way.
But to humor and satisfy personal need
Til they get their old beverage back,
Till they get their old beverage back.

Du Tell.

Reformers say that the use of Lady Nicotine by the American women may bring on a general war against smoking that will include the men, but it has been pointed out for months the antis are simply waiting for some fuse to light.

Nevertheless the woman cigaret smoker's place is in the home.

What's the Number, Please

Peter Drivas to Susan Street
Detroit Marriage Licence

What About the Cop-Goat?

J. T. G.—In the west, sheep owners have sheep dogs and the sheep know them as guardians and friends. In the waste places so extensively used for grazing great herds there is no menace or but seldom, from sheep killing dogs. But there is a constant danger from coyotes and wolves. I have seen many of these herds running into thousands of sheep and always observed a number of strong scrappy goats invariably feeding on the edge of the herd, never bunched together as the sheep are.

These goats are trained to feed in this way and when one of the herd dogs approaches the goats are the last to respond to the insistence of the dog to close up or change direction, so that the edge of the herd is practically patroled on all sides by goats.

Let a strange dog approach, the sheep give way, but not the goats, who immediately assume a pugnacious attitude, and many times have I seen an over-curious strange dog put to flight by a charge from one or more of the sentinels.

Every sheep killing dog is a coward and flies at the slightest resistance if he meets it before the excitement of the chase is on. Only one encounter with a good strong active goat would be necessary to turn that dog away from a drove of sheep where the dog recognized the scent of the goat.

There must be profit in raising goats in the rural districts. Why not train them to run with sheep for their protection?

Caninivous.

Some day—we have that indefinable intuition—some day we are going to pick up a newspaper and there will be nothing in it about whether Jack Dempsey was, or is, or will be a slacker and the bottom is going to drop right out of our microcosm.

The Brunet of the Species is More Deadly Than the Blond.

A woman in Lowell, Mass., replied to the census taker's question, "To what race do you belong?" by writing down brunet."—Indianapolis News.

But Leave Our Wages High

The cost of living troubles all.
The seller's gall does thrice appal.
It looks as if 'twould never fail—
Alas, also alack.
They gouge us with severity,
Celerity, dexterity—
If this is prime prosperity,
O, bring the hard times back.

We received a mysterious message on the ouija board last evening and were at first inclined to think it came from Mars or Venus, but the young lady who sat opposite quit playing because she feared it was from Lord Byron or de Maupassant and they might say something.

Another little thing that reminded us of spring was the midwinter cleaning we got in a little game the other night.

J. T. G.

Health Talks

By WILLIAM BRADY M.D.
NOTED PHYSICIAN AND AUTHOR

Dr. Brady will answer all signed letters pertaining to health. Writers' names are never printed. Only inquiries of general interest are answered in this column, but all letters will be answered by mail if written in ink and a stamped, self-addressed envelope is enclosed. Requests for diagnosis or treatment of individual cases cannot be considered. Address Dr. William Brady, in care of this paper.

Save the Wrapper—VII.
The Torture of Shaving.

Except for variations in the diameter of the shafts of the hairs all beards are equally tough. When a man imagines or is told that he has a wiry beard, he has a dull razor or he lacks skin oil.

When there is a shortage of skin oil (sebum) the skin is hard and rough, and the shaver frequently cuts himself trying to hack off his "wiry" beard. After a shave he feels sore. The poor fellow is tempted to launch upon a veritable orgy of shopping for shaving soap, fancy razors and soothing skin lotions. And all he needs really is a little more skin oil.

Sometimes this shortage of skin oil is due to the man's skin's advancing age. Owing to prolonged abuse of the skin it may become senile considerably in advance of the rest of the body. Women who have made the mistake of purchasing complexions at the drug store realize the truth of this statement all too early.

It is an amazingly common practice for barbers to urge upon customers various highly alcoholic lotions after shaving, such as bay rum, witch hazel, various scented toilet waters. The alcoholic lotion destroys or removes considerable skin oil, if the lather has left any in the skin. The effect on the skin is disastrous, ruinous if the habit is kept up regularly.

The more oil there is in a soap, especially a soap used for shaving, the better for the face and the easier the shaving will be. For this reason some soaps which are super-fatted and intended merely as toilet soaps, are preferable to others, at least for adults. Youths may find drying soaps appropriate for their excessively oily skins.

A few drops of some neutral or bland oil should be used on the face after shaving, and before shaving to render the beard softer, and preserve the razor's edge. Any oil will do—cocoa butter, olive oil, sweet almond oil (sweet oil), liquid petrolatum or soft petrolatum (vaseline), or freshly made cream (made up by the druggist on order).

Unless for the deliberate purpose of removing oil from the skin (a purpose occasionally to be served in youth) alcoholic lotions and toilet waters should be avoided, and oily, or at least non-drying agents used instead.

QUESTIONS AND ANSWERS.

The Credulous Age.

Kindly inform me how to take the best care of myself in the change of life. I am a woman around forty years of age. (H. A. T.)

ANSWER—Take care of yourself just as you would at twenty or sixty and don't let it worry you that you happen to be a member of the credulous sex.

Are Dentists Specialists?

You have kindly offered to suggest competent specialists or physicians for your readers. Will you kindly recommend a reliable dentist for the treatment of abscessed roots? (Mrs. S. S. C.)

ANSWER—I meant that I would suggest competent physicians or specialists by mail. But I regret I have no data concerning dentists. Perhaps your physician would recommend one.

Galvanized Pots.

Please inform me whether food cooked in a galvanized pot and allowed to remain in the pot a few hours will cause poisoning. I was told that it would. (Mrs. C. C.)

ANSWER—Such food is no more likely to cause poisoning than food cooked in any other kind of pot. Galvanized ware, aluminum ware, enamel ware, iron ware, all are perfectly safe and none will cause any kind of poisoning or injury.

Ivy Poisoning Immunization.

Can you tell me whether it is possible, and if so how to proceed to immunize oneself against the skin inflammation produced by poison ivy? Can you suggest an emergency remedy or treatment for ivy poisoning? (G. W.)

ANSWER—Glad to send you a little monograph which will answer your questions if you will repeat your request and enclose a stamped, self-addressed envelope.

Heart Disease.

I understand that you have some free pamphlets of instruction about heart disease. I would be pleased to receive your pamphlet if there is no charge attached. (C. T.)

ANSWER—There is no charge attached to any service I can render readers. Send a stamped addressed envelope for the pamphlet and be sure to explain whether your trouble is valvular disease or heart muscle disease.—(C. V. D.)

Paper for Finland's Forests

The shortage of paper in this country is being relieved by shipments from Finland, the very first consignment consisting of more than 20,000 bales. This material was loaded at Kota by women stevedores.

Pants Are Compulsory

One of the explanations of the H. C. of L. in the Philippines as given by a complaining native is that the tribesmen who were formerly content to appear in a breech-cloth are now compelled to wear pants by order of Uncle Sam.

WOMEN—

Buy Your Spring Garments Early and Get First Selections

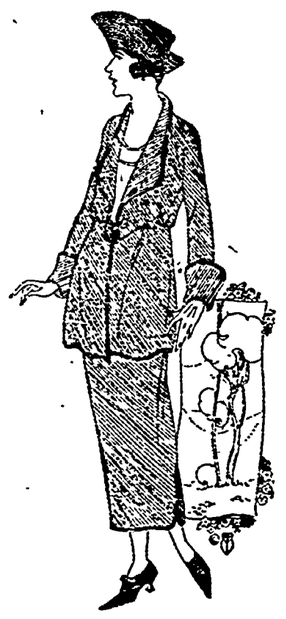

Our Ladies' Department fairly radiates **"Spring"** in all its glory. The newest ideas for the coming season are here and at prices that are unusually attractive. New Spring **Coats, Suits, Hats** and **Dresses** are offered you on most **Liberal Credit Terms.** Never mind the money—hurry down early while the showing is new and complete and get first selection. If you do not need the garment right away we will hold it until you are ready, by making a small deposit. The **main** idea is to select it **now.**

Men's New Spring Suits

New Spring Suits for Men and Young Men; also Boys' Suits, are beginning to arrive and many of the latest ideas are now ready for your inspection. **Our Charge Account Plan** makes buying easy.

People's Clothing Co.

779 College Ave., Jack Shapiro, Mgr.

NEWSPAPERARCHIVE®
NEWSPAPERARCHIVE®

INCREASED TAXES ENLARGE DEFICIT OF WATER WORKS

DEPARTMENT'S DEFICIT LAST SIX MONTHS OF 1919 LARGER THAN SAME MONTHS IN 1918

The city water commisison presented a report to the city council Wednesday night which covered an operation period from July 1 to Dec. 31, 1919. It showed a condensed income statement interpreted by several detailed statements of revenue and expenses. Comparisons with different operation periods were made and it also contained a statement of property and plant account to show amount due the department from the city general fund for extensions, etc.

The department still operates at a deficit. The report shows a decided increase in income, which, however, is offset by an increase in expenses. The increase in expense is caused mainly by the tax item, taxes being based on the 1919 tax rate on the assessable plant value. A small increase is also shown in departmental expenses caused by increased costs of supplies and materials, as well as wages paid.

The tax item is approximately $3,200 greater than for a similar period for the year 1918. Were this taken out of the deficit for 1919, six months operation, as shown below, the net result would be a deficit of approximately $3,600, an amount which is considerably below that of the previous year.

A condensed statement of income account of water department for last six months of 1919 compared with a similar period of 1918 shows results as follows:

July 1 to Dec. 31, 1918: Total operating revenue, $30, 577.95. Total operating expense, $15,602.38; taxes accrued, $4,518; depreciation charged off, $5,658.90; total $25,779.28. Net operation revenue, $4,798.67; non operation revenue, loss, $7.77; gross income $4,790.90. Interest accrued on bonds, $10,669.32. Deficit, six months operation, $5,878.42.

July 1 to Dec. 31, 1919: Total operating revenue, $34,707.15. Total expense, $16,765.91; taxes accrued, $7,729.17; depreciation charged off, $5,837.37; total $30,332.45. Net operation revenue, $4,374.70; non operation revenue, loss, $1,021.83; gross income $3,352.87. Interest accrued on bonds, $10,219.32. Deficit, six months operation $6,866.45.

A further summary can be made of gross operation cost increase over tht previous year as follows:

Total increase, as compared, $4,553.17. Itemized: Tax increase, $3,211.17; depreciation, $178.47; departmental increase, $1,163.53; total, $4,553.17.

Other statements of the report go into greater detail on operation expenses. An item that is of interest is the amount of fuel oil used, pump station operation, same showing a decrease in the sum of $935. This was made possible through the added storage capacity for fuel oil which enabled the purchase of a supply at a low price, advantage being taken of market conditions.

Another statement shows property and plant value, new additions itemized and equipment removed with net results. The total of all extensions and additions was $20,918.98. The greatest item making up this total is that of additions to mains, amounting to $14,974.39. Included in this is the cost of Smith valves installed, amounting to $2,563.84. The balance represents new hydrants, meters, services, chlorine machine, Smith valve inserting machine and incidentals.

Another statement shows maintenance costs of a large nature which were charged against the depreciation reserve account, the total of maintenance items being, $5,403.42. The items include the repairing of six inch main crossing river near the Graef Manufacturing company's plant, reboring of cylinders of engines and incidental repairs in connection therewith, painting of standpipe, repair of several valves at plant, and several incidental items.

The book balance in depreciation reserve account, Jan. 1, 1920, was $32,613.79. The department charges off each year a fair amount of depreciation, which becomes an operation cost of such year as charged and is credited to this depreciation reserve account, which makes provision for heavy maintenance costs as such arise. Other statements were included in the report.

FOUNTAIN IS DIRECTOR OF LUMBERMEN'S ASSN.

Milwaukee—Charles E. Babcock, attorney, president of the Necedah Lumber company, president of the Necedah State bank, and a son of of the late Congressman J. W. Babcock, was unanimously elected president of the Wisconsin Retail Lumber Dealers' association at the annual meeting at the Hotel Pfister. Mr. Babcock has for years been a prominent member of the lumbermen's organization and also is active in the Wisconsin Bankers' association.

D. S. Montgomery, Milwaukee, secretary of the association, and George W. La Pointe, Menomonie, treasurer, were unanimously reelected, while Otto E. Lay, Kewaskum, retiring president, was elected to the board of directors. The other directors were reelected, as follows: Frank Bodden Horicon; Roy C. Chandler, Rice Lake; C. F. Kellogg, Grand Rapids, and William Fountain, Appleton. The directors were also elected directors of the Wisconsin Lumbermen's Mutual Insurance company.

Remarkable, Watson!

Speaking of bulls, Conan Doyle wrote, recommending a certain dictionary, "I once amused myself trying to find words which were not in it, but I didn't succeed."—Boston Transcript.

Approximately 12,000 Greeks have returned to their native land from the United States since last June.

SHORT NOTES

C. B. Hartung and H. C. Steidl of Menasha, were Appleton visitors this morning.

Mr. and Mrs. John Wagner attended the funeral of Mrs. Baum at Kaukauna Thursday.

The condition of Alfred Gosay, who has been critically ill with pneumonia at his home Emily street is daily improving.

John Vandenberg, an employe of the department of streets, slipped and fell while on his way to work Thursday and fractured his wrist.

Mike Wagner, who has been confined to his home for several days with an attack of grip, was able to return to work this morning.

Mrs. B. W. Wells, director of the Home Service office of the Red Cross, is back at her duties after being confined to her home by illness.

Miss Dorothy De Young has resumed her position at the Wisconsin & Northern railway office after an illness of two weeks with influenza.

Elmer Johnson, local wrestling promoter, will go to Green Bay this evening to witness the Zoll-Cutler match. He will be stationed in Cutler's corner during the bout.

LAWRENCE STUDENTS TO PRESENT PLAY BY YEATS

Sketch by Irish Author and Patriot Who Will Visit Appleton is to be Presented March 1

"Cathleen Ni Houlihan?" the patriotic play of William Butler Yeats, who will appear here March 5, will be presented March 1 in the old chapel by the students of the dramatic action class of Lawrence college. In addition to the play, an interesting program centering around the work of the poet-dramatist will be presented.

Fancy Ripe Fresh Strawberries, Cauliflowers, Spinach, Head Lettuce, Cucumbers, etc. Special sale on extra heavy Black Diamond Grapefruit at UCKERMAN'S GROCERY.

adv.

The play is especially interesting because of its national setting. In it Mr. Yeats has set forth the wrongs of Ireland under the dominance of outsiders. Mr. Yeats is not a propagandist, but he does believe in self-government for Ireland and his play strikingly portrays his national sympathies.

STREET GRAVELING IS STOPPED BY DEEP SNOW

The department of streets did not make much progress this winter with the graveling of streets on account of the deep snow and cold weather. It was planned to gravel several streets, but work had to be abandoned after the north end of Oneida street was completed and a good start made on Meade street. It is possible that hereafter all gravel used on the streets will be shipped in by the carload. The Waupaca Sand and Gravel company which has just opened a new pit at Binghamton on the Wisconsin & Northern road, has quoted the city a price that is considered very reasonable.

Card of Thanks

We wish to thank our neighbors and friends for their kindness and sympathy and all those who gave floral offerings during our recent bereavement the death of our beloved daughter and sister Marcella.

(Signed) Mrs. Ruberg and daughters. adv

CHURCH CHOIR WILL GIVE MUSICAL PROGRAM SUNDAY

Splendid Sacred Musical Program is Arranged for Presentation by Congregational Choir

The Congregational church choir will give a sacred musical program at the church at four o'clock Sunday afternoon. The assisting artists will be George Nixon, tenor, Mrs. Arthur Scheil and Beatrice Schuette, sopranos, Ruth Schumacker and Marion Miller, violinists, Carl Beglinger, cellist and Max Schuldt, pianist. Doris Brenner will preside at the organ and the program is under the direction of Carl Waterman. The program follows:

Anthem—Pilgrims Chorus— (Tannhauser) ..... The Choir

Trio — Serenade—Violin, cello and piano ..... Widor
Miss Schumaker, Miss Miller, Mr. Schuldt and Mr. Beglinger

Solo—If With All Your Hearts (Elijah) ..... Mendelssohn
Mr. Nixon

Anthem—The Eternal God is Thy Refuge ..... West
The choir

Solo—Cry Aloud, Spare Not—(Isaiah) ..... Patten
Mrs. Scheil

Quartette—Reverie (Two violins, cello and piano) ..... Zigler
Miss Schumacker, Miss Miller, Mr. Beglinger and Mrs. Schmidt

Anthem—O for the Wings of a Dove ..... Mendelssohn
Miss Schuette and choir

Solo—The Voice in the Wilderness ..... Scott
Mr. Nixon

Anthem—Now the Day is over ..... Shelley
The choir

NAVAL RECRUITING PARTY VISITS APPLETON TUESDAY

A navy recruiting party in charge of L. H. Reimer, Chief Gunner's Mate, U. S. N., will be in the city Tuesday to interest young men in joining the Navy. They will be at the postoffice from 10 o'clock to two o'clock. They will also have a liberal supply of Victory Buttons to distribute to ex-sailors who produce their discharge papers.

STEINBERG AGAIN SECRETARY OF THE BADGER REALTORS

APPLETON MAN IS HONORED AT GREEN BAY CONVENTION—RECIPIENT OF VALUABLE GIFTS

Daniel P. Steinberg, 767 Durkee street, was reelected secretary of the Wisconsin Association of Real Estate Brokers at the closing session of the annual convention in Green Bay last evening. Mr. Steinberg was one of the two officers reelected.

Following the election, directors passed resolutions thanking him for his untiring efforts in behalf of the organization and especially for his

DANIEL P. STEINBERG
(Reelected Secretary of Realty Brokers of Wisconsin)

work in publishing the official organ of realty brokers in the state. As a mark of appreciation, the directors presented Mr. Steinberg with diamond studded cuff links and a platinum diamond stickpin.

Other officers were elected as follows:

W. E. Webster, Hudson, president; B. M. Apker, Chatek, first vice president; F. R. Crompton, Superior, second vice president; Arthur Ehrlich, Racine, treasurer.

Directors elected are J. C. Genske, Kenosha; J. W. Miller, Milwaukee; Chandler B. Chapman, Madison; F. R. Crompton, Superior. Hold-over directors are W. E. Webster, B. M. Apker, A. J. Edminister, Holcomb; and P. A. Kornely, Appleton.

The next convention will be held at either Chippewa Falls or Eau Claire, or possibly in both places.

The convention was the most largely attended of any in the history of the organization. The program, prepared by Mr. Steinberg with the assistance of the program committee, included addresses by some of the most prominent men in the middle west. Among the speakers was George Baldwin of Appleton who presented an interesting paper on realty values and the probability of their continued increase in value.

RECRUITING PARTY WILL SPEND 3 WEEKS IN APPLETON

Soldiers Will Endeavor to Enlist Men in Fourth Division — Victory Buttons To Be Distributed

A party of nine men under command of Captain Stiles arrived in Appleton yesterday and will remain here two or three weeks to recruit men for the Fourth Division, regular army. Especial efforts will be made to enlist men in the 47th and 59th infantry regiments and the 13th field artillery regiment, because it is proposed to fill those units entirely with Wisconsin men. Men will be enlisted in any branch or unit they desire, however. Headquarters have been established at the armory. Information can be secured there or at the Sherman House where the officer and men are staying.

The recruiting mission is also prepared to give Victory buttons to veterans who have not received them. The buttons can be obtained by presenting the original discharge to the officer in charge. Both bronze and silver buttons will be distributed.

"The Land of the Ukelele," and a comedy "Green George" will comprise the program for the movie show for boys at the Y. M. C. A. Saturday morning. The program will begin at 11 o'clock.

With every package you get full directions for making many delicious dishes from Cream of Barley. You can't beat it for puddings, gems and cookies. Sliced and fried, like cornmeal mush, it makes a dish fit for kings. Get a package of this good cereal today. You'll never know its possibilities until you've tried it. Tell your grocer you want

CREAM of BARLEY

"The Food with a History"

adv.

WONDERFUL MEAT CUTTER IS IN USE

HOPFENSPERGER BROTHERS INSTALL MODERN LABOR SAVING DEVICE IN THEIR SHOP

Hopfensperger Brothers, meat dealers, of 940 College Ave., have just installed a new meat and bone cutting machine. This machine is the only one of its kind in use north of Chicago. With its aid the operator is able to cut as much meat in any given period as eight men were previously able to cut in the same length of time. The new machine has many advantages over the old method. Pork chops, veal chops, mutton, etc., can be cut in even thicknesses, with no splintered bones as in the old method of cutting with knife and cleaver. The device, which is a distinct innovation, was patented June 3, 1919 and has just been placed on the market. To give an idea of the machine's remarkable capacity it may be said that before purchasing it two days were required in advance of each Saturday sale to cut the meat for that one day sale. With the new method all meat can be cut fresh each Saturday morning for the day's selling. The public is cordially invited to call and see this new machine in operation. adv.

SCHOOL IN FREEDOM IS CLOSED BECAUSE OF FLU

The school in district number two, town of Freedom was closed Tuesday of this week on account of the prevalence of influenza, and will not reopen until March 1.

In the towns of Buchanan and Harrison, where there were a large number of cases of sickness, the epidemic is reported to be on the decline.

A storage battery electric locomotive invented in Switzerland for switching uses powerful electromagnets instead of couplings for drawing cars.

PYTHIANS DISCUSS CIVIC IMPROVEMENTS

FIFTY-SIXTH ANNIVERSARY OF FOUNDING OF ORDER IS OBSERVED LAST EVENING

The Knights of Pythias celebrated the fifty-sixth anniversary of the founding of the order last night with a supper and program. The supper was served at 6:30 o'clock and was followed by ten minute talks.

James A. Wood's subject was the managerial form of government; L. Bonini spoke of the advantages derived from the consolidation of the local daily newspapers; John Lappen discussed the new street lighting system; C. C. Baker the immigration question; and Frank McGowan the extension of Jones Park to College avenue with an entrance at the foot of Superior street, and A. L. Wolf, the new junior high school.

Other speakers were John Diderrich and Dr. H. K. Pratt.

SERVICE STAR LEGION AT MEMORIAL MEETING

All members of the Service Star Legion, formerly the War Mothers of America, have been especially invited to attend the memorial services for Appleton's slain soldiers at Lawrence Memorial chapel next Sunday afternoon. The mothers will not attend in a body but every member of the organization is expected to be present. None of the organization will attend in a body and no seats have been reserved except for families of soldiers whose memories are to be especially honored.

Mystery Solved

Mrs. A—You say you kept a cook for a whole month. How in the world did you manage it?

Mrs. B—We were cruising on a houseboat and she couldn't swim. —Boston Transcript.

OLD DOBBIN HAULS HIS OWN COFFINS.

The flivver has the laugh on the horse most of the year, but once in a while the horse can hand it to the flivver. Farmers who have the spring fever and cherish the hope that some day the "roller coaster" roads will be to drive an automobile over are buying flivvers. Several new cars have been seen loaded on hay racks and toted to the farm ready for use this summer, but Old Dobbin had to do the job. This winter he has won many laurels that still retain him on the honor roll of the useful.

George Loescher of Menasha, visited here Thursday on business.

Not a Life Saver

"I asked the boss for an increase in salary. Told him I couldn't live on the sum I was getting."

"What did he say?"

"Told me it was a business not a life-saving institution he was running."—Detroit Free Press.

Bay City, Michigan Underwear and Hosiery

Made by World's Star Knitting Co. may be ordered through their Representative.

MISS HATCH
705 2nd Ave. Phone 747
For Spring Delivery Order Early

Extraordinary line of Spring Neckwear for the natty dresser just received at

$1.00

Waltman's

730 College Ave.

The New Suits for Spring

Featuring Navy Blue

Fashion says that Navy will be "the color" this coming Spring—that is why we have provided such a wonderful collection of suits in that particular shade. There is no other color more practical or satisfactory than Navy Blue.

Authentic Styles for the Coming Season

There are blouse models, Eton and box styles, tailored and semi-tailored models, rippled effects and flare styles from which to choose. The handsome materials of which they are made are men's wear serge, tricotine and poiret twill, all in the favored shade of navy.

Many are the new features which women will note in this suit collection—for instance there are scores of new ideas presented in the treatment of collars, cuffs, revers and pockets. Novel vestees are made of embroidered silk, silk duvetyn and other fancy silks. Some of the more dressy models feature braids and embroidery for trimmings. The skirts are mostly in plain tailored styles, although some are shown with tunics or in pleated effects, and a trifle wider.

In this display are misses' sizes, 16 and 18, and women's sizes, 36 to 46. The prices are

$49.50, $59.50 to $125.00

"WOMEN'S WEAR FOR THOSE WHO CARE"—A PLEASURE TO WAIT UPON YOU.

Burton-Dawson Co.

"QUALITY SHOP."

775 COLLEGE AVE. APPLETON, WISCONSIN

NEWSPAPERARCHIVE®
NEWSPAPERARCHIVE®

EVANGELISM WEEK IS OPENED TODAY

DR. E. J. HELMS OF BOSTON, DESCRIBES THREE ETHICAL PRINCIPLES OF LIFE

The program for the week of Evangelism to be conducted at Lawrence college was opened this morning with a talk by Dr. E. J. Helms of the Morgan Memorial chapel, Boston, Mass., who will have charge of all the meetings. Dr. Helms will speak Sunday morning in the Methodist church and at the joint Y. M. C. A. and Y. W. C. A. meeting in the evening in the old chapel.

In this morning's talk, Dr. Helms disclaimed all intention of conducting evangelistic meetings. He stated that he was not an evangelist, but that he had an important message to bring to the student body of Lawrence college. He presented his message in the form of three basic ethical principles of life.

"First, the inestimable value of the individual and the right of every individual to the fullest development of his personality. Second, service, the supreme motive of human activity and the only true estimate of human valuation and achievement. Third, the inescapable responsibility of all individuals for complete devotion to the welfare of the whole social order, to the end of establishing a genuine human brotherhood."

Dr. Helms will meet the various students in private conferences during his stay here, in addition to conducting the evening meetings.

A Memorial Service under the auspices of the American Legion will be held at Lawrence Memorial Chapel Feb. 22 at 2 p.m. Everybody welcome.

STATE ORATORICAL CONTEST TONIGHT

LAWRENCE COLLEGE WILL BE REPRESENTED BY CHINESE STUDENT IN STATE CONTEST

This year's state oratorical contest, to be held at 8:15 o'clock tonight at the Lawrence Memorial chapel, is of special interest because Lawrence college is to be represented by a Chinese student, Yu-Sheng Huang. His subject, "Justice for China," is one which is especially dear to him and of timely interest.

There will be five judges for the contest but only three. Dean Thomas Holgate and Prof. J. L. Lardner of Northwestern university, and Atty. Karl Muskcat of Milwaukee, have been definitely secured.

The program will be opened with a vocal solo by Mrs. Eleanor Mehl Berger. Yu-Sheng Huang will be the first speaker. Gerald S. Thomas of Carroll college will follow him with an oration on "The Returned Soldier," after which Lyle S. Benedict of Beloit college will speak on "An Educated Citizenry." An organ solo will close the program.

The winner of the contest here will be eligible for the sectional contest to be held soon. Gold medals will be awarded to the winners or first and second place.

ANOTHER FIRE ON ROOF OF SACRED HEART SCHOOL

Two fire runs an hour apart kept the fire department busy early this morning. At 6:40 o'clock, fire was discovered on the roof of the Sacred Heart school and the department summoned. Sparks from a chimney are believed to have caused the blaze. Chemicals were used, the damage being slight. This is the second time in less than a week that the school building has been endangered due to flying sparks.

At 7:40 o'clock, a similar fire started at the home of Miss Elizabeth Dawson, 657 Morrison street, but was quickly extinguished without noticeable damage.

A daughter was born Thursday morning to Mr. and Mrs. J. A. Moonen of Kimberly.

BALLARD CASE AGAINST SILVERWOOD IS SETTLED

The case of C. B. Ballard against P. W. Silverwood and Outagamie county was settled in circuit court this morning before Judge E. V. Werner and was a partial victory for both the plaintiff and defendants. The action was commenced in 1918 by George Danielson to recover $607.96 charged in excess of the $200 a year that the statutes allowed for committee service for county, state road and bridge committee work. The case was settled for $316.91 plus interest and cost which made a total of $414.04 which Silverwood will return to the county.

In Bavaria, the state railways forbid kissing either on stations, where friends, relatives and families are united, or on trains, while France issued an order two years ago forbidding kissing on trains.

OBITUARY

MRS. EDWARD KRUEGER

Mrs. Edward Krueger died last night at her home at Kimberly. She was taken ill with pneumonia about three weeks ago and had about recovered when she suffered a relapse. She is survived by her husband, son, Bruce; parents, Mr. and Mrs. Charles Little of Wittenberg; and four sisters. A brother, Leslie, died of pneumonia at Janesville two weeks ago. The body will be taken to Wittenberg today for burial. Mrs. Little, who was taking care of her daughter for the last two weeks, is ill with the disease and is in a critical condition. Mrs. Krueger and her husband were former residents of Appleton, having made their home on Emily street until about six months ago.

MRS. ALBERT CZOSCHKE

Mrs. Albert Czoschke, mother of Charles Hagen of Appleton, died Sunday at her home in the village of Lomira. She was 85 years of age. The decedent was born in Germany. She married the father of Mr. Hagen while still in Germany. He died soon after reaching Lomira and she was married again in 1872 to Mr. Czoschke. Mrs. Czoschke was stricken with blindness about ten years ago. She is survived by her husband, five sons and two daughters. Funeral services were held Wednesday afternoon at Lomira.

MRS. FRED MORSE

Mrs. Fred Morse, 30 years old, formerly Miss Mildred Anderson of this city, died last evening at her home in Milwaukee after a brief illness with pneumonia. She had made her home in Appleton until her marriage in 1912.

The decedent is survived by her husband, three sons, one daughter, her mother, Mrs. E. L. Anderson, 1683 Lawrence street; two sisters, Mrs. William Hillman and Mrs. Vincent Thoms, Appleton; three brothers, J. E. Anderson, Oshkosh; Frank and Elmer Anderson, Milwaukee.

Funeral service will be held in private from the late residence in Milwaukee, Monday.

MRS. JACOB BATZLER

Mrs. Jacob Batzler, 42 years old, died at her home at Center at eight o'clock Thursday evening. Six of Mrs. Batzler's eight children are confined to their beds by illness. Besides her husband and eight children, the deceased is survived by her mother, a sister, Mrs. Anton Ellenbecker, Center; and three brothers, William and John of Appleton, and James Butler of Center. The funeral will be held at two o'clock Saturday afternoon at Mackville, and will be private.

MRS. LOUIS HELZER

Mrs. Louis Helzer, 36 years old, died at noon today at St. Elizabeth hospital following an attack of pneumonia.

MRS. BENSON DAWSON

Mrs. Benson Dawson of New London, formerly Miss Isabel Culbertson of this city, died Wednesday night at her home following a stroke of paralysis. Funeral services were held today at New London.

MUST CLEAR SNOW FROM ROADS BEFORE THAWS NEXT SPRING

ROADS WILL BE IMPASSABLE AND MUCH DAMAGE MAY RESULT UNLESS ACTION IS TAKEN

There is talk of a county-wide move to put the roads in such condition that they will be passable when the spring thaws arrive. In their present shape, they will present the worst traffic problem known in years.

Where the farmers have been unable to plow out the highway, the snow has been packed down so that the actual sleigh track is four, five or six feet above the road bottom. When the hard crust melts, horses and sleighs will sink to a floundering depth unless the snow is removed in the meantime, leaving only enough to accommodate the sleighing.

The advice of several men familiar with this situation is to have the farmers in all sections of the county get busy with discs and scrapers or snow plows and push the deep snow out of the highway. When it does melt then there will not be enough to make the roads impassable. This is difficult to accomplish, it is stated, because of the continual drifting of the snow into the plowed-out sections, but by keeping at it for a week or two, the results will be worth while. It is a serious matter now to make progress into the country according to the users of the roads, and they dread what may be a more perilous condition later unless some action is taken.

Fred Miller of the town of Clayton, had an unpleasant experience on one of the tricky highways yesterday while hauling three head of cattle to town. He turned out on what looked like a good portion of the roadway and tipped over his live load, bringing himself into a mess of trouble. The cattle were extricated with difficulty and it took nearly two hours to get the load back in shape so he could proceed. One of the cows was injured and the sleigh damaged, but the driver was unhurt.

E. A. Knoke, Shiocton cabbage buyer, was here on business Thursday.

HUSBAND MOVES TO ANOTHER CITY AND WIFE GETS DIVORCE

MARITAL TROUBLES OF MR. AND MRS. LATIMER ARE AIRED IN MUNICIPAL COURT

Anna Latimer was granted a divorce from her husband, W. J. Latimer, a stationary engineer, in municipal court on the ground of cruel and inhuman treatment. She was also given $25 per month alimony. The couple was married in the town of Virginia, Minn., Feb. 2, 1914. The plaintiff had no children by the marriage, but had six from a previous marriage. She charged her husband with cruel and inhuman treatment by calling her vile and abusive names and by accusing her of infidelity, etc. She claimed that the defendant was morose and sullen and threatened plaintiff with divorce and refused to speak to her for weeks at a time. She states in her complaint that in December, 1917, her husband went to Niagara, where he was employed in the paper mill, without inviting or permitting plaintiff to accompany him. She said he established a separate establishment there, fully furnished, and installed a relative to keep house for him.

PIONEERS HOLD 48TH ANNUAL MEET TOMORROW

The forty-eight annual meeting of the Outagamie County Pioneers Association will be held at Odd Fellow hall Saturday. The morning session will open at eight o'clock.

The principal address of the day will be delivered by Judge Edgar V. Werner of Shawano. Judge A. M. Spencer and Attorney Homer Benton will also speak.

A basket picnic dinner will be served at noon.

The meeting is open to the public.

When a Tartar invites an honored guest to eat and drink he will take him by the car and lead him up to the table.

PLANTZ RETURNS FROM INTER-CHURCH MEETING

Dr. Samuel Plantz returned this morning from Milwaukee where he attended a number of the sessions of the Wisconsin meeting of the Inter-church World Movement. About 1,000 pastors of the state were present at the sessions.

The program was mostly devoted to addresses by prominent men of the state and outside. One of the especially fine talks of the meet was given Wednesday afternoon by Dr. Zweimer of Cairo, Egypt, a well known author on the Mohammedan religion.

The meet will close tonight, but Dr. Plantz was forced to return here today on account of various duties. Dr. I. B. Wood, Dr. H. E. Peabody, Dr. J. H. Tippett, the Rev. George Stickney, and Judson G. Rosebush were the only local men to attend.

Rear Admiral Taylor, chief of the Bureau of Construction and Repair, says the peace-time strength of the navy after July 1 will be about 919 ships.

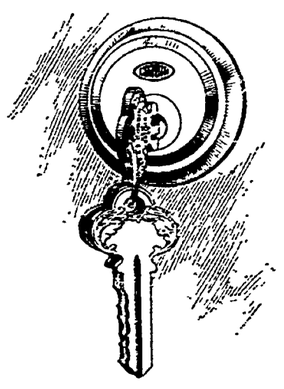

A Corbin Lock

on your door means that your house is safe. Corbin Builders Hardware on your new or repair work gives you the best that money can buy.

Sanola Bathroom Fixtures

are heavily nickel-plated on copper, or durably white enamelled on brass—either finish easily kept clean and sanitary.

Many attractive designs to choose from.

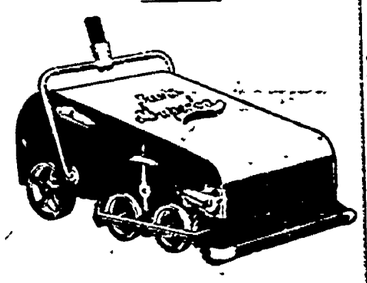

Bissell Sweepers do your cleaning at a minimum of cost and effort.

The old reliable sweeper, with no upkeep expense.

A. Galpin's Sons
Hardware at Retail Since 1864

PACKED TO CAPACITY

Rossmeissl big shoe sale has taken the town by storm. A swarming crowd of bargain mad humanity has jammed this store to the very doors since the opening day.

IT'S A SHOE BUYING STAMPEDE

A sale so great, so stupendous, so full of real money saving possibilities, that hundreds crowd their way to the bargain-laden counters. People do not miss it. Our only aim is to sell—sell—sell—to turn half of this mammoth shoe stock into cash. The prices we have marked shoes will do the business. New bargains every day. It's a sale in dead earnest—when we sale we mean sale.

Down go shoe prices---Here's how we keep up the selling excitement---Hurry Along!

$1.00 for a Lot of Women's $5.00 Shoes.

$2.95 for a Lot of Men's $6.00 Shoes.

$2.45 for a Lot of Ladies' Tan Shoes.

$2.45 for a Lot of $8.00 Ladies' Black Buckskin Button Shoes.

We've Cornered The Shoe Business

The crowds are all at Rossmeissl's snapping up the shoe bargains. Drop everything and be here when the doors open Tomorrow.

$2.95 for Women's $6.00 black button shoes.

$4.35 for girls' brown lace $7.00 shoes.

Children's skuffers go at **$2.45**.

$4.43 for tan and black English lace $9.00 shoes.

$2.43 for ladies' kid lace or button Red Cross shoes.

$2.78 for boys' G. M. button shoes worth up to $6.00.

$2.95 for a lot of ladies' colored $10.00 shoes.

$2.95 for a lot of ladies' Pat. lace $9.00 shoes.

$4.85 for a lot of ladies' kid lace with grey top. These shoes sold at $10.00 a pair.

$6.65 for Men's Dr. Reed cushion $12.50 shoe.

$4.95 for a lot of brown lace mouse top $9.00 shoes.

$3.95 for a lot of ladies' black kid button leather Louis heel, worth $10.00.

Come Often, as we daily fill the counters with new styles. Down go the prices and out go the shoes, get your share now.

It will pay you to buy and buy until your purse says stop.

Rossmeissl Shoe Co.

Keep your eye on the papers for special selling announcement.

Appleton, Wis. **Corner College Ave. and Appleton St.** **On the Corner**

NEWSPAPERARCHIVE®
NEWSPAPERARCHIVE®

THE LATEST IN SPORTS

JIMMY WILDE SHOWS HIS REAL CLASS IN BOUT WITH RUSSELL

MIGHTY BRITISH ATOM GIVES BOXING FANS A TREAT WITH HIS SPEED AND HIS PUNCH

(By Henry L. Farrell)
By United Press Leased Wire

Jersey City, N. J.—Jimmy Wilde flyweight champion of the world, knocked out Mickey Russell, New Jersey bantam in the seventh round of a scheduled eight round fight here last night. The champion registered rights and lefts to the jaw of Russell seeemingly at will in every round. His victim was bleeding, staring from swollen eyes and hanging on. In only one round, the fourth, when he made some weak efforts on the offense, did Russell come within a mile of making a showing.

In the seventh round, Wilde backed him into a neutral corner and cut loose a fusillade on his body. Russell got away, pitched headlong across the ring to the other corner and flopped on the ropes. The referee was rushing to stay the arm of Wilde when the towel fluttered in.

New York—Lots of American boys can beat Jimmy Wilde—in a poker game, perhaps, but not in the ring.

The wee Welshman, flyweight champion of the world, exposed his pale face, his narrow-walled chest and his fragile legs for the first time in the east last night and a packed house in Jersey City wondered.

They wondered at the power and ability of the machine in that little 106 pound shell. They wondered that Mickey Russell, Wilde's opponent, was able to stay seven rounds under such punishment and they marvelled how in the kingdom come Jack Sharkey ever did what he is said to have done in Milwaukee—outpoint that mite of fistic perfection.

Mickey Russell isn't a great fighter but he is a rugged youngster, game to the core. That's why he was picked as the opponent of the champion. Game as he was he did not have a chance. Wilde showed a pair of punches, a right and a left and there isn't much he doesn't know about handling them. He works a left that shoots out with speed and precision. His right goes over with a whang at times and he uses it most any time and place he wants to use it.

Wilde swung his rights and lefts with the precision of a pendulum and they ticked off nearly every second of the fight with a resounding smack on the jaw of the Jersey City boy. Russell had nothing but a feeble left to jab with as he kept his right up under his jaw trying to beat the blows that always beat him by a second.

The tiny champion has a great attack. He's a great infighter and a master judge of distance. The fans didn't get a look at his defense. He was so completely the master that he ran around bare as an infant, open all over, but Russel couldn't get through. Once in a while he would send a weak shot across only to find the champion covered up in a flash light like a whippet tank.

Jimmy is a cool little ring general. He has confidence galore. He knows the game and doesn't waste a move. He is a real boxer and the fans hereabouts will want to see him again.

MINNEAPOLIS BOWLER DEFEATS JIMMY SMITH

By United Press Leased Wire

St. Paul — Jimmy Mitchell of Minneapolis was the idol of I. B. A. bowlers here today. He defeated the famed Jimmy Smith of Milwaukee in a ten game match by a margin of 141 pins. Mitchell rolled 75 strikes in the ten games. His score was 2,357 to Smith's 2,216. Mitchell's average was 235 and Smith's 221.

Two Minneapolis five man teams headed the list in the quintet competition of the annual tournament of the international bowling association which ended last night. The Centrals of Minneapolis, finished first with a score of 2,946. The Archer Ties finished second. Others finished in the following order:

Imperial leather, Chicago, 2,775; Bilbows, St. Paul 2,741; Ziegler Chocolates, Milwaukee 2,730; Overland, Kansas City, 2,728; Gillette Rubber, Eau Claire 2,718; Kafora Chicago 2,717; St. Francis, St. Paul, 2,704; and Fort Dodge Commercials, 2,700.

Other events will be wound up today.

LAWRENCE AND CARROLL CLASH HERE TONIGHT

Last Home Game of the Season Will be Played at Alexander Gymnasium—Chance for Second Place

Lawrence plays Carroll at Alexander gymnasium tonight in the final home game of the season for the Blue and White. The whistle will blow at seven o'clock, in order to permit the students to attend the state oratorical contest at Lawrence Memorial chapel.

The entire college is plugging hard for a victory over Waukesha quintet. A victory tonight and another win from Beloit will give Coach Beyer's quintet second place in the conference standings.

PRIEST IS BESTED IN COLUMBIA HALL TOURNEY

B. Murphy defeated the Rev. Father Grill, 50 to 40 points at the billiard tournament at Columbia hall last night, and Kerrigan defeated B. Murphy 50 to 14 points. In pocket billiards, B. Murphy defeated Kerrigan 50 to 21 points, and S. Balliet defeated Holzer 50 to 43 points.

JIMOS BOWLERS NOT IN MONEY AT STATE TEN PIN TOURNEY

LOCAL BOWLERS UNABLE TO GET AMONG THE WINNERS —SIMONS AND CLAUS HIGH IN DOUBLES

THE LEADERS:

Five Man.

Gantter-Bedats, Kaukauna	2,836
Federal Rubbers No. 1, Mil.	2,815
Yama Yamas, Sheboygan	2,798
A. H. Petersons, Milwaukee	2,796
Nut League No. 1, Milwaukee	2,782
Bertram Buffets, Milwaukee	2,770
Mitchell Motors, Racine	2,752
Sisson & Sewells, Milwaukee	2,750
Lange's Wieners, Mayville	2,743
Beaumont Hotels, Green Bay	2,737
Mitchell Motors, Racine	2,724
Herrick's, Green Bay	2,718
Nelson Haynes, Milwaukee	2,710

Doubles.

A. Nolte and O. Tabbert, Mil.	1,218
F. Krause and W. Mergenroth, Milwaukee	1,209
F. Jeske and J. Jeske, Mil.	1,205
H. Hengst and F. Miller, Racine	1,198
B. Retzlaff and D. La Pont, Milwaukee	1,185
Wittenberg and Turnbull, Green Bay	1,183
W. Terry and H. Koehn, Mil.	1,179
Herman and Ebert, Kenosha	1,179
A. Suelflow and B. Fox, Mil.	1,178
G. Jens and F. Grossman, Mil.	1,155

Singles.

W. Swift, Milwaukee	737
F. Kubbernuhs, Milwaukee	666
N. Burch, Madison	663
H. Frank, Kenosha	658
E. Miller, Racine	654
J. Powell, Kenosha	644
O. Hebbins, Milwaukee	641
H. C. Windschanz, Milwaukee	638
C. Horlivy, Milwaukee	634
L. Van Beek, Green Bay	632
F. Herrick, Milwaukee	630

Manitowoc. — Appleon bowlers failed to get into the money in the state bowling tournament here Wednesday afternoon and yesterday. The Jimos team rolled 2,424 in the five men events. In the doubles G. Katsoulus and C. Coon hit the wood for 874, while Simons and Claus counted 1,025.

Scores in singles follow:

G. Jimos, 542; C. Klaus, 488; G. Coon, 482.

Arcade bowlers will take the alleys this afternoon and tomorrow.

The Oshkosh B'Gosh Overalls, formerly the Athearn Hotels of Oshkosh, and 1919 champions of the American Bowling congress, counted but 2,648 here on Thursday.

The team was sadly handicapped by the loss of F. Jaeger, who is laid up with a torn ligament in his right leg. "Cozy" Dolan, baseball player of prominence, took Jaeger's place and totaled but 486 pins. The other members of the team rolled scores ranging from 504 to 583.

The 2,648 count by the Overalls was the highest score for the first two shifts.

Thursday's marbling in the singles and doubles was the poorest of the tourney to date. There was but one 600 tally registered in the individual event and the honors went to a Manitowoc knight. O. Rugowski counted 204, 182 and 222 for a total of 608. This count failed to place him among the first twelve leaders, however.

In the doubles E. Zube and H. Patzak of Milwaukee led the list with 1,114. There were three other 1,100 scores turned in. With the tourney four days from closing, the top men in the singles and doubles appear to be certain of their positions.

Walter Swift of Milwaukee need not worry with his remarkable total of 737 in the singles. The $100 cash prize which goes to the winner of the individual event is just as good as tucked away in Wallie's sock. Adam Nolte and Oscar Tabbert, doubles headliners, are practically assured first money in the two man race with their count of 1,218.

Team Scores.

Oshkosh B'Gosh Overalls, 2,648; Ervecos, Oshkosh, 2,285; Universal Motors, Oshkosh, 2,376; Brooklyns, Oshkosh, 2,179; Clippers, Oshkosh, 2,438; Honey Dews, Oshkosh, 2,339; Sirenas, Oshkosh, 2,579; Schmidt Colts, Juneau, 2,452; Veterans, Sheboygan, 2,211; Schil's Shoes, Sheboygan, 2,431; Sturm Red Heads, Milwaukee, 2,245; Maynard Steels, Milwaukee, 2,460; Burger Boat Co., Manitowoc, 2,470; Arcade Billiards, Manitowoc, 2,272.

HIGHS BATTLE SHAWANO IN COLLEGE GYMNASIUM

Oshkosh Men Will Referee Scrap Tomorrow Night—Big Crowd of Shawano Rooters Coming.

The biggest crowd of the season is anticipated for the Shawano-Appleton high basketball game at Alexander gymnasium Saturday evening. The visitors will bring 150 rooters. It has been impossible to accommodate the crowds at previous games, but with Alexander gym in service there will be no crowding.

Hotchkiss, of Oshkosh, has been secured to referee the contest, and the argument over the arbiter which nearly busted up the Antigo game here will not be repeated. The Oshkosh man is one of the most capable referees in the state, and he keeps the players moving.

BRITISH STERLING IS STILL GAINING STRENGTH

By United Press Leased Wire

New York.—Demand sterling continued to regain strength today. The British pound was quoted at the opening today at $3.45¾, a gain of 2¾ cents.

At $3.47¼ sterling touched a new high on the present move and shows a recovery of 29¼ cents from its record low of $3.18 on February 4.

COLLEGE WRESTLERS MEET U.W. TOMORROW

LAWRENCE IS HOPEFUL OF HOLDING ITS OWN WITH UNIVERSITY STARS AT MADISON

The Lawrence College wrestling team left Appleton this morning for Madison where it will meet the wrestling team of the University of Wisconsin for the state wrestling championship tomorrow afternoon. While no Lawrence team has ever succeeded in defeating a team from the University, the Lawrence wrestlers have made a fine record this year, winning four meets and losing only to Ames which held the western intercollegiate championship last year, and the Lawrence team may be able to put a victory over on Wisconsin tomorrow.

Lawrence was weakened in the heavyweight class by the departure from school of Walter Franklyn at the end of the first semester. Franklyn was the only man to defeat his opponent in the Iowa invasion. Wisconsin is reported to be especially strong in the 145 pound and heavyweight classes while Lawrence has a well balanced team except in the heavier classes.

Harold Allison, George McCourt, Milo Swanton, Captain Art Wundrow, and Joseph Nowak left this morning under the direction of Carroll Atkinson. Coach Beyer leaves on the morning train after the Carroll basketball game tonight and he will guide the fortunes of the Lawrence team during the meet. Outside of a few bruises and mat burns, the local men will enter the meet in the best of condition.

NEW MILK DAIRY
Starting Monday, February 23, Jersey milk and cream, butter, buttermilk and cottage cheese. Whipping cream on Wednesdays and Saturdays.—Peter Dietzen, 686 Main Street. Phone 2075J.

GREYS STILL LEAD IN FOUR SQUARE LEAGUE

Greys are still leading in the Grade school A division of the Four Square league at the Y. M. C. A. standings announced today show. The leaders have 306 points, the Browns are next, with 264, the Blues third with 240, and the Reds continue in the cellar with a total of 190.

BOWLING

MONARCH LEAGUE

A. STRUTZ.			
A. Strutz	178	169	174
Kluge	162	171	178
Hawley	138	169	153
Hoffman	161	181	166
H. Strutz	171	165	172
Totals	790	855	843
JOHNSTON.			
Johnston	162	162	162
Laux	204	152	173
Bauer	132	168	144
Stoegbauer	142	192	127
Hy. Strutz	149	157	115
Totals	789	811	721

MORE GAMES IN ST. PAUL VOLLEY BALL LEAGUE

St. Paul Recreation club will stage another volley ball contest Monday evening at the club gymnasium. At 7:45 o'clock the Sioux will meet the Oneidas, and at 8:30 o'clock the Chippewas and Menominees will battle. At present the Sioux head the list.

TELULAH AND KIMBERLY TEAMS BATTLE TONIGHT

Telulah ad Kimberly-Clark mill basketball teams will play at the Y. M. C. A. tomorrow night. There is intense rivalry between the two fives, and a fast game is expected. Both teams are members of the inter-factory league.

BILLY SCHOBER, Indianapolis --- CARL ZOLL, Green Bay
WRESTLING MATCH---Armory, Thursday, Feb. 26
Tickets on sale at Miller & Zuehlke's

MARTIN ZOLL WRESTLES IN SEMI-WINDUP BOUT

Eddie Ahrens, Center farmer boy, will battle Martin Zoll, Green Bay, in the semi-windup to the Zoll-Schober wrestling match at the armory next Thursday night. The county wrestler staged a fast go with Gloudemans at the last show, and is expected to give the Green Bay grappler a hard tussle.

The Zoll-Schober bout will be the second match between these two star middle-weights. In the previous encounter the match was called a draw at the end of two hours of wrestling.

Tom Ryan, well known Oshkosh referee, will be the third man in the ring Thursday night.

HESSAKERS LEADS IN Y. M. C. A. ALLEY SCORES

Martin Hessakers, of the Combined Locks bowling team of the inter-factory league at the Y. M. C. A., is among the leaders in the race for the Spector trophy offered to the leading Appleton bowler. Hessakers average to date is 188 for fifteen games, leading the league. He also holds the high score for the Y. M. C. A. made in a match contest, 226.

KAUKAUNA BOWLERS IN NATIONAL TOURNAMENT

Members of the Gantter-Bedat team, Kaukauna, which holds the leading place in the five man event in the state tourney at Manitowoc with a score of 2836, have entered the national tourney at Peoria, Ill. The Kaukauna team will compete in single, double and five man events at the national affair. With a score of 2836 and only three more days of bowling, it appears as though the Electric City aggregation has the top place cinched at the Manitowoc tourney.

ATHLETICS TO BATTLE PULASKI BOYS TONIGHT

Appleton Athletics basketball five will play the strong Pulaski quintet at Pulaski tonight. The local aggregation is composed of Flotow, center; Wheeler, Ahlquist, guard; and Frawley and Davis, forwards. The Athletics team is one of the fastest in the city, and should give the home five a hard battle.

Robert Schwebs of Hortonville was a visitor here Thursday.

NOTICE OF SALE.
STATE OF WISCONSIN: IN MUNICIPAL COURT for Outagamie County.
Mrs. Marie Kornely, Plaintiff,
vs.
M. L. McCormick, and Ellen McCormick, his wife, Cecelia Van Abel, Emily DeMoss, Selma Chamison, Century Realty Company, (a Wisconsin Corporation), F. C. Horn and Emilie Horn, his wife, and J. L. Selover, Defendants.

Notice is hereby given that by virtue and in pursuance of a judgment of foreclosure and sale rendered and entered in the above entitled action on the 18th day of February, 1919, and which judgment was docketed in the office of the Clerk of the Municipal Court in and for said County on the last mentioned date, I, the undersigned sheriff of Outagamie County, Wisconsin, will sell to the highest and best bidder for cash, at the sheriff's office in the court house in the city of Appleton, Outagamie County, Wisconsin, on the 3rd day of April, 1920, at 10 o'clock in the forenoon of that day, the real estate and mortgaged premises directed by said judgment to be sold to satisfy the amount adjudged in said judgment to the plaintiff, for principal, interest, costs and subsequent costs, to-wit:

The Northwest Quarter (N.W.¼) of the Northwest Quarter (N.W.¼) of Section Thirty-two (32) in Township Twenty-three (23) North of Range Nineteen (19), East, containing Forty (40) acres of land, more or less, according to Government Survey, all in Outagamie County, Wisconsin.

February 19, 1920.

VERNOR R. RULE,
Sheriff of Outagamie County, Wis.
Morgan & Benton, Plaintiff's Attorneys.
P. O. Address, First National Bank Bldg., Appleton, Wisconsin.
2-20-27; 3-5-12-19-26

MONROE HIGH SCHOOL CAGE TEAMS TOUR STAGE

Monroe high school basketball squad stopped off in Appleton Thursday night enroute to the northern part of the state. The Monroe team is one of the strongest in the state, and is making a bid for honors.

CHAMPIONSHIP TOURNEYS ON Y. M. C. A. ALLEYS

Championships among Y. M. C. A. bowlers will be decided by the tourney opening at the association alleys March 16, it was announced today. Bowlers will compete in the singles, doubles and five man events every Tuesday, Thursday and Saturday nights.

FOURTH WARD BASKETEERS DEFEAT TELULAH MILLS

Fourth Ward Athletic Association defeated Telulah mill basketball team at the school gym Thursday night by a score of 31 to 27. The game was close and hard-fought thruout.

Mr. and Mrs. I. Kiss returned last evening from a business trip of several days in Chicago.

CLASSIFIED ADS
—TOO LATE TO CLASSIFY—

7%—Colorado Farm Mortgages—7 %
WE HAVE FOR SALE First Mortgages from $300 to $1,500, maturing in five years, bearing 7 per cent interest, payable annually. All loans personally inspected and representing not over 50 per cent of the value of the security. Colorado farmers are prosperous. These First Mortgages are safe and conservative. Write The Mellvaine-Cox Realty Company, Lamar, Colorado.

MEN FOR CHOPPING CORDWOOD — $2.25 per cord. Steady work for three years. Apply Frank Taylor's Camp, Grandview, Wis.

FOR SALE — American walnut dining room set. Phone 1535, between 6 p. m. and 8 p. m.

WANTED—Girl at Canton Laundry.

WANTED—Good man for general farm work. Write or call J. C. Goe, Shiocton, Wis.

FOR RENT—Rooms, in good condition. Address S, care Post-Crescent. Gentleman preferred.

FOR SALE—9 room house, modern conveniences. 398 North St. Phone 1280.

WANTED—Competent maid for general housework, in small family. Apply in person at residence of Herman Erb, 722 Harris St.

WANTED—Elderly man for position in this city. Must have wide city acquaintance and be thoroughly conversant with local economic conditions, be well educated, of good personality and address and of high local standing. To such a man we offer an opportunity to connect with a fast growing concern where the remuneration will be governed solely by the effort put forth. He must be capable of handling a sales force (which we train) and manage an office of his own. This is an excellent opening for a retired business man desiring light employment, or school professors and teachers of good standing. Write S. W., care this paper, for personal interview.

BABY BUGGIES retrimmed at Kaiser's Auto Curtain Shop, 716 Appleton St.

FOR RENT—Room and board. All modern conveniences. At 709 Pacific St. Tel. 1883J.

HOUSE TO RENT—At Kaukauna, one mile from city. Wm. Rohan, R. R. 1, S. Kaukauna.

WANTED—Woman to assist with housework. Apply 875 Prospect St.

SAVE MONEY—On the purchase of a typewriter by consulting John Bushey. Liberal allowance for your old machine.

HEMSTITCHING and Picoting done here. Little Paris Millinery.

WE HAVE AN OPPORTUNITY for a man who can qualify to represent us in this city and vicinity. If you are a worker it will mean an income of $100.00 to $200.00 per week. If accepted you will need to come to Milwaukee for instructions for one week. Write, giving references, to Sales Manager, 822 First National Bank Building, Milwaukee, Wisconsin.

WANTED TO BUY—A single garage, in good condition. Phone 332.

FOR SALE—Four cows. G. P. Nussbaum, Appleton, R. 5. Phone 9005J4.

WANTED—Carpenters or cabinet makers and painters. Auto Body Works.

Irony

"It sounds like irony to call a boat 'she,'" remarked the Observer of Events and Things, "when one considers how easy it is for a man to manage one."—Yonkers Statesman.

BIJOU
TODAY
BRYANT WASHBURN
IN
"LOVE INSURANCE"
ALSO
a Christie Comedy and
"THE BLACK SECRET"
10c and 20c
TOMORROW
Ruth Stonehouse in "The Alster Case."

ELITE Today and Tomorrow
Francelia Billington
IN
The Day She Paid
From the story by Fannie Hurst in the Cosmopolitan Magazine called "Oats for the Woman."
ALSO SHOWING
The Famous Monkey Comedian, Mrs. Joe Martin in "The Good Ship Rock 'N Rye"—one long laugh.
10c and 20c

APPLETON THEATRE
TONIGHT, SATURDAY AND SUNDAY
Sunday Matinee and Night
VAUDEVILLE
SYLVESTER
Nut Magician—Lots of Laughs.
SMITH AND McGARRY
Songs, Dances and Funny Chatter—Pleasing.
DUPREE AND WILSON
Talented Singers and Real Entertainers.
FOLETT'S MONKS
Clever Animals, well trained. The Kiddies will like this act, as well as the grown ups.
PICTURES
14th Episode of Perils of Thunder Mt. and Pathe News Reel.
Shows: 7-8:30. Prices: 15 and 35c-Includes Tax.

Genuine coral may be red, pink, white, blue, yellow, green or black, the last being the rarest and most highly prized.

MAJESTIC
LAST TIME TODAY

Samuel Goldwyn presents
Mabel Normand in "Pinto"
Written and Directed by Victor Scherfzinger
ALSO
A BRAY PICTOGRAPH

NEWSPAPERARCHIVE®
NEWSPAPERARCHIVE®

MIDDLE CLASS TO HAVE HUGE UNION TO GAIN JUSTICE

EASTERN MEN NOW ORGANIZING UNION TO LIBERATE VICTIMS OF OPPRESSIVE CONDITIONS

(By Lorry A. Jacobs.)

NEW YORK—Five million members by next Christmas! That's the goal Wilmot Lincoln Morehouse, founder of the first Middle Class Union in America has set for the organization.

Morehouse is no theorist. He is a hard-headed, clear-sighted business man and lawyer. And he means business with this middle class union, articles of incorporation for the organization having been signed by Justice Kelly in the Supreme Court at Brooklyn, and are now in the hands of the secretary of the state of New York.

"I have had this idea in mind for a long time," says Morehouse. "I could not visualize it as it is until I began reading accounts of the work of the Middle Class Unions in England. And immediately I conceived the idea in its concrete form I persuaded Joseph Wolff, a lawyer, Nathan Friedman, a silk merchant; Herman Mendelsohn, Friedman's partner, and Gideon F. Hall, a machinist, all of Brooklyn, to join me as incorporators and the plan was launched.

"It is likely that we, as founders, will drop out of sight, but I have no doubt that the organization will go on, perhaps headed by stronger men than we are."

The organization has 11 stated objects, chief among them being the lightening of the burden of taxation, the securing of fair play for all classes, the attacking of unjustly high costs of living, and the registering and classification of its members in all forms of voluntary civil service.

"It is not to be the aim of this organization to increase wages," says Morehouse. "On the other hand, that is to be farthest from our aims. But we do intend to try and obtain for the middle class cuts in the cost of living that will allow them to live as they should on the pure merit of the results of their labors.

At matters have stood, there has been a perpetual struggle between

Fancy Ripe Fresh Strawberries, Cauliflowers, Spinach, Head Lettuce, Cucumbers, etc. Special sale on extra heavy Black Diamond Grapefruit at UCKERMAN'S GROCERY.
adv.

labor and capital. Labor organizations would declare that this must happen. And the middle class watched it happen. Capital would say that the other must happen. And the middle class would watch it happen.

"Labor would gain the upper hand The middle class would stand idly by and watch that development and perhaps be crushed by it. Capital would gain the upper hand. The middle class would watch that development and be further crushed by it.

"The object of the Middle Class Union is to prevent such a state of affairs. Recently at Washington a conference was held to adjust the differences of labor and capital. And, in the course of events, they selected others to represent us. Why should they do that? They should not—the middle class should have its own representatives and speak its own mind in such conferences.

"Money should not be a bar to membership in the Middle Class Union. Neither should membership in a labor union. But in the majority of cases members of either of these classes cannot live up to the qualifications for membership because they have representation in the matter of adjusment of economic conditions at the present time.

"We, as charter members of the Middle Class Union, believe heartily in labor unions, although it is our purpose to disparage and prevent, if possible, undue use of their power. We believe in capital and the need for capital, although we propose to stop unjust use of the power that money brings. In other words, we assert that there does exist class distinction—no matter whether or not that distinction is right or wrong—and we will seek for fair play for all classes.

The weapons of the Middle Class Union, according to Morehouse, are to be not only the strike, but the boycott and lockout as well. One unjust situation may demand the strike, another the boycott, and still another the lockout, although it is Morehouse's opinion that the great weapon is the one which lies most in the power of the middle class—publicity.

"We hope to accomplish most of our aims by the medium of the voice of the middle class — the press," says he. "It is at once the most powerful, the most effective, and the least harmful weapon in the world."

Cement for China

Mix a cupful of milk with a cupful of vinegar; separate curd from whey with the whites of five eggs, beating the whole thoroughly together. When it is well mixed sift in a little quicklime and stir until it is of the consistency of thick paste. With this broken china, glass and cracks of all kinds may be mended. It dries quickly and resists the action of water and heat.

On Trial

"The officer says you used bad language."

"When he stopped me I was in a tantrum."

"Never mind the make of the car."—Judge.

LEADER OF PHILLY YOUNGER SET WEDS

Philadelphia.—Josephine Pancost Widener, 17-year-old daughter of Mr. and Mrs. Joseph E. Widener of Philadelphia, and known to the younger set as "Fifi," was recently married without parental leave, to Carter Randolph Leidy, son of Mr. and Mrs. Joseph Leidy also of Philadelphia. The bridegroom is a 20-year-old freshman at the University of Pennsylvania. The event took place at Knoxville, Tenn., and was a surprise to Philly society folk. The acquaintance of the newly-weds started in childhood.

On Genius

Genius gets the worlds' praise because its work is a tangible product, to be bought, or to be had for nothing. It bribes the common voice to praise it by presents of speeches, poems, statues, pictures, or whatever it can please with. Character evolves its best products for home consumption; but, mind you, it takes a deal more to feed a family for 30 years than to make a holiday feast for our neighbors once or twice.—Holmes.

Vicarious Courtship

Under the social ideals of China every man is anxious to marry, but no man is permitted to seek a wife for himself. The contract of marriage is always made by a third party, and often a man finds himself bound to an imbecile, insane or chronically diseased wife, whose father has paid the marriage broker a high price to get her a husband

ABOUT TOWN

ROAD IN BAD SHAPE—Residents of the town of Grand Chute are complaining about the main traveled road from Ballard's road to Potato point which is asserted to be in a most deplorable condition. Appeals have been made to town officials without results, it was said this morning. Several vehicles have come to grief because of the condition of the road and it is feared that the town will be made defendant in damage suits unless work is started at once.

1500 LB. HEIFER—One of the largest heifers ever butchered in this locality was sold by John Pingel of Greenville to a local butcher. The heifer weighed 1530 pounds alive, and tipped the scales at 950 pounds when dressed.

WHAT ABOUT IRELAND?

Hear about Ireland from the inside, from William Butler Yeats—Patriot. Memorial Chapel, March 5th.

POCKET BILLIARDS—In yesterday's games of the older boys' pocket billiard tournament at the Y. M. C. A., Pierce defeated Trever 50 to 40, and Philips won from Coon 50 to 31. Matches in the first round will be completed Saturday.

OPEN GUTTERS—The street department of the city evidently has high hopes of an early thaw, now that Old Sol gets well over the city during the day. A crew of men was busily engaged this morning with picks and shovels opening the gutters along the downtown streets, and hauling away the loose ice.

FRESH, RIPE STRAWBERRY SUNDAES
will be our special for
TOMORROW AND SUNDAY
"THE PALACE"
Tea Room and Candy Shop

ICE HAULING BEE—An ice hauling "bee" is the chief occupation of the farmers at Hampel Corners these days. The farmers are out with their teams hauling ice from Laird's lake to fill the ice house owned by E. C. Hickenbotham.

4 INFLUENZA CASES—Only four influenza cases have been reported to Dr. H. E. Ellsworth, city health physician, in the past three days. No deaths since yesterday were reported.

The Weeping Mice

A friend of mine was engaging a cook lately, and inquired why she had left a certain place "I couldn't stop there, madam," was the reply. "I dont' mind rations, and I believe I'm economical, but in that house they were so saving that the very mice used to run about with tears in their eyes."—London Daily Express.

Lines to Be Remembered

Advice is like snow, the softer it falls; the longer it dwells upon and the deeper it sinks into the mind.—Coleridge.

German City Bonds
AND INDUSTRIALS

Offer at present rate of Mark exchange the most attractive investment features.

They can be bought at almost one-fifteenth their normal value and are entirely independent of political or economic developments.

Through our Berlin Office, we are in daily touch with the Berlin Bourse and can offer reliable quotations and prompt execution of orders.

We also accept Marks in payment for Bonds plus a small charge for expenses.

Write for our prices before purchasing from others.

Von Polenz & Co., Inc.
20 Mack Block, Milwaukee, Wis.
NEW YORK OFFICE
60 Broadway
BERLIN OFFICE
Jaegerstrasse 47

Meat Bargains
AT THE
BONINI CASH MARKETS
SATURDAY, FEBRUARY 21th
INCLUDES THE FOLLOWING
BEEF Pounds 20,000 Pounds BEEF

Beef Stews, per lb. ....8c and 10c
Soup Meat, per lb. .....6c and 8c
Beef Roasts, per lb. .10c and 12½c
Beef Roasts, Rolled, per lb. ..20c
Round Steak, per lb. 15c
Sirloin Steak, per lb. 15c
Porterhouse Steak, per lb. 15c
Hamburg Steak, per lb. 12½c

Beef Rumps, only per lb. 10c
Beef Round Chunks, only per lb. 10c
Sirloin Roasts, only per lb. 15c
Porterhouse Roasts, only per lb. 15c

Extra Specials

Bologna Sausage, per lb. 15c
Liver Sausage, per lb. 15c
Pork Sausage, per lb. 18c
Leaf Lard, only per lb. 23c
Hamburg Steak, only per lb. 12½c
2 Cans Corn, White Lilly 25c
4 Bars White Birch Soap 25c
5 Bars Borax Soap 25c
2 Cans Pride Milk 28c
3 Cans Baked Beans 25c

3 MARKETS
702-704 College Ave., Phone 296-297
1025 College Ave. Phone 463
865 Pacific Street Phone 237

L. BONINI

Pettibone's New Economy Service for Mothers

After weeks of preparation, we are ready to present to the mothers of the county our new, enlarged ECONOMY BASEMENT READY-TO-WEAR SECTION FOR CHILDREN.

The problem of economically providing proper clothing for boys and girls, is a large one to the average mother and we know this new ECONOMY SERVICE will be welcomed by many who desire substantial and durable apparel for children — garments of good style at a moderate price.

The Little Boy and the Big Boy Can Be Completely Outfitted Here

Our new wash suits, waists, shirts, etc. have all been carefully selected by our buyers with a view to **Economy, Durability** and **Style.** Only by your inspection can we begin to convey to you the saving opportunities these garments afford.

Boys' Suits

Norfolk suits, regulation styles or waist seam models, slash pockets, yoke or pleated back, full belted, trousers are knicker style, full lined, made of corduroy, wool mixtures and fancy weaves. Some have two pair trousers. Economy Prices — **$8.95, $11.95, $13.95** and **$14.98**.

Boys' Blouses

Made of chambray, percale, gingham, kahki cloth and black sateen, collar attached, military flat collar or Eaton styles. Economy Prices — **85c, 98c, $1.19, $1.29** to **$1.95**.

Boys' Wash Suits

Made of chambray, peggy cloth and gingham, sailor, middy or regulation styles, straight pants, double breasted coat style, trimmed white or contrasting plain colors, large pearl button trimmed. Economy Prices—**$1.79, $1.89, $2.29, $2.95** and **$3.95**.

Oliver Twist Suits

Made of fine percale and peggy cloth, stripes and plain colors, and combinations, white lawn or pique collars and cuffs, large pearl buttons at waistline and on blouse. Economy Prices—**$1.79, $1.98, $2.19** and **$2.29**.

Novelty Wool Suits for the Little Fellow

Wool mixtures, shepherd checks, corduroys and serges, made with white detachable collars, double breasted and norfolk styles, straight trousers, button trimmed. Economy Prices—**$4.95, $5.95, $6.95** and **$8.85**.

Boys' Shirts and Ties

Shirts with collar attached, percales and soisettes, in plain white or fine stripes, French cuffs, sizes 12½ to 14. Economy Prices—**59c, 98c** and **$1.29 each.**

Boys Shirts with neckband style, French cuffs, made of fine percales, madras and fibre silk, neat stripes or fancy weaves and color combinations, sizes 12½ to 14½. Economy Prices — **$1.35, $1.75, $2.19, $5.00** to **$7.50** each.

Boys' silk four-in-hand ties at **29c, 69c** and **79c**.

Economical Things For the BABY

It has been a pleasure to collect such a pretty assortment of dainty and moderately priced things for the baby. You will be pleased with the remarkable values shown.

Infant's Wear

Infants' sacques, kimonas, pinners and skirts made of outing flannel, trimmed self, white or pink, some silk frog trimmed. Economy Prices—**59c, 69c, 79c, 98c, $1.19** and **$1.79** each.

Infant's toques, knitted wool and fibre silks, white and combinations of pink or blue, toque or helmet styles, large or small tassels at top.

Economy Prices — **59c, 79c, 98c** to **$1.79** each.

When a Baby Reaches the Creeping Age

numerous changes of dress or rompers are necessary. The items listed below so reasonably priced, will urely command your attention.

Children's Creepers

Plain blue and fine pink and blue checks, gingham and chambray, white lawn collars, button trimmed, Dutch style. Economy Prices—**$1.39, $1.59** and **$1.79** each.

Children's Rompers

Striped suiting, peggy cloth and chambray, plain blue, blue striped and fine checks, some trimmed white. Economy Prices — **$1.19, $1.48** and **$1.59** each.

Play Suits

Kahki or heavy blue striped suiting, knee or ankle length, priced at **$1.89** and **$1.98**.

Infant's sweaters and wool flannel sacques, silk embroidered in pink or blue, butterfly or regulation coat style. Economy Prices — **$1.48, $1.79, $2.19** to **$2.98** each.

Infants' bibs of Turkish toweling or fancy embroidered styles, each in a glassine wrapper. Economy Prices—**19c** and **29c**.

Infants' blankets, nursery patterns, pink or blue. Economy Prices—**79c, $1.39, $1.59** to **$2.19** each.

Booties at **29c, 39c, 48c** and **59c** each, pink and blue combinations.

Infants' knitted sets, containing one sweater, hood and booties, fine link and link stitch, blue or pink trimmed. Economy Price—**$2.98** a set.

Children's Dresses and Aprons

We Are Proud of the assortment of beautiful dresses of chambray and gingham we ae ready to show you. Hundreds of them—all priced with a view to **Economy.** Displayed on long racks permitting of easy selection.

Children's Dresses

Made of percale, gingham and chambray, in plaids, plain checks and stripes, sailor, middy dresses and many other snappy models. Some are ruffle trimmed at neck and on sleeves, with sashes; others have queer shaped pockets and are hand embroidered, long or short sleeves, all colors and color combinations, a most beautiful and complete assortment ever shown. Economy Prices—**$1.39, $1.79, $2.19, $2.48, $2.95** to **$5.00**.

Flapper Dresses

Sizes 12½, 14½ and 16½ for the growing girl. Gingham, chambray and beach cloth, smart models, patent leather belts, hand embroidered, trimmed white or plain, contrasting shades, pleated or shirred skirts. Economy Prices—**$2.89, $3.69, $4.29** and **$5.95** each.

Children's Aprons

Allover style, ric rac trimmed, full belted, button back, plain or plaid gingham. Economy Prices—**79c** and **98c** each.

49c a yard fancy hair bow ribbons, taffetas and taffeta and satin combinations, plain colors, stripes, plaids and floral patterns.

THE PETTIBONE-PEABODY CO.

NEWSPAPERARCHIVE®
NEWSPAPERARCHIVE®

BUY COAL SUPPLY FOR NEXT WINTER EARLY IN SPRING

APPLETON COAL MERCHANTS DO NOT LOOK FOR REDUCTION IN PRICE NEXT SEASON

While there is no great supply of coal on hand, Appleton dealers asserted yesterday that barring a sudden return of cold weather, the city will be able to finish the winter without inconvenience to consumers.

The demand for fuel in Appleton has been above the average this winter. Continued cold weather has caused a heavy drain on coal bins. A great many people who last fall put in enough coal to "carry them thru" find they are running short. They are now buying in small quantities until the arrival of warm weather. Appleton coal dealers are not expecting any improvement in the coal situation next year, both as regards supply and price. "Prices will surely not be lower," said one. The increase in wages which the miners are demanding will effect an increase in price.

"Buy your coal early" is the advice of the dealers. "As soon as shipments begin to arrive, which will be in April, stock up your bin for the coming winter."

Shipments at present are of the all-rail kind. All dock supplies have been distributed.

"It is hard to tell" said John Hettinger, when questioned regarding the situation for the coming winter. "The price increase will depend on the wage increase which the miners are demanding. I do not look for the supply to be any greater."

"There is probably enough coal in Appleton to last the present winter out," Mr. Hettinger stated.

"The present situation is discouraging," said M. Alberty of Stier-Alberty. "We can't get hard or soft coal."

Mr. Alberty stated that as yet the 14 per cent wage increase granted to soft coal miners had not caused a corresponding increase in the price of the product.

Mr. Alberty favored early buying of coal, as soon as it can be secured. Shipments are not being made from docks, but as soon as coal begins coming, in April, Appleton people are advised to purchase for the coming winter.

The present supply on hand will last the winter out, was the opinion of C. L. Marston of Marston Bros. "There is a shortage of coal now," Mr. Marston said.

"I do not look for any lower prices next year. As regards supply, it is hard to say. Cars are short, the mines are not running. Buy your coal when you can get it, that is the salvation of the consumer," Mr. Marston said.

FOX IS MOTHER OF THREE PUPPIES

LIVERPOOL—Three puppies are on exhibition here with a white fox said to be their mother. This is the first time, the owner claims, that cross breeding of foxes and dogs has been successful.

LOUISVILLE WINS! WHO WOULD ARGUE?

LOUISVILLE, Ky.—The first automobile tops ever made were built by a company here, it is claimed.

Nature's Remedy NR-TABLETS-NR Better Than Pills For Liver Ills. Get a 25c Box

VOIGT'S DRUG STORE adv.

97 WIS. ST. MILWAUKEE PATENTS BRANCH OFFICE WASHINGTON D.C. YOUNG AND YOUNG

HEARING ON MEDALS WILL NOT PRODUCE TANGIBLE RESULTS

LOTS OF TIME AND MONEY BEING WASTED IN THE SIMS DANIELS CONTROVERSY.

(By George B. Waters.)
(Special to Post-Crescent.)

Washington.—What are the benefits to be derived from the Sims-Daniels controversy and the long "investigation" by the Senate Naval Committee, resulting? What is all the turmoil over naval awards about? How is it going to benefit either the United States government or the man in the street?

I asked Senator Key Pittman, Tonopah, Nev., a member of the sub-committee of the Naval Affairs Committee, to enumerate some of the benefits of the hearing.

"There is not a d— one," he said. "I asked Admiral Sims that same question. He said: 'there are none.' I said, 'Then why are we here?' He said, 'I don't know, unless for politics.'

"That is the whole thing in a nutshell. The questions about naval awards are purely academic. We are just trying to unravel a relatively unimportant problem for the historians."

I asked both Senators Pittman and Frederick Hale, Portland, Me., the chairman of the sub-committee, if there was a chance that the hearing might lower living costs, deflate the currency or settle the transportation muddle.

"We're wasting time," said Senator Pittman. Senator Hale declined to be quoted, but assured me that he had "not launched the investigation."

The testimony on the one point of awards now covers 1,000 printed pages. In a short time the committee will start a probe into charges made by Sims in his letter to Secretary Daniels, involving the alleged lack of teamwork in the naval forces during the war. That hearing will settle nothing.

On the matter of naval awards the committee will soon submit its report, majority and minority, to the Senate.

What has the hearing revealed? On Jan. 7 Admiral Sims made public a letter he had written to Daniels, refusing to accept a distinguished service medal, on the grounds that Daniels had arbitrarily changed the awards of navy crosses, distinguished service medals and medals of honor made by the board of awards, headed by Admiral Knight, and composed of 15 or 20 other naval officers. A hearing was started. Admiral Sims testified his orders were when he was sent across to "not let the British pull the wool over his eyes" and "we would as soon fight the British as the Germans." This was before the United States entered the war. Then Admiral Sims sprang the story about the distinguished service medal awarded to Commander David W. Bagley, of the lost ship Jacob Jones, brother-in-law to Daniels.

As a matter of fact the only award that has actually been made is a distinguished service medal to Rear Admiral William T. Benson, chief of the naval operations, and ranking officer of the navy during the war. This was done by President Wilson. The president is required to pass on all awards.

There have been published the names of 267 enlisted men and 873 officers for the navy cross, 121 officers and 13 enlisted men for the distinguished service medal and 8 officers and 5 enlisted men for the medal of honor.

Daniels referred the awards recommended by Admiral Sims back to the board and it O. K.'d the recommendations for medals and crosses that have been published. He denied that he had given Sims the orders not to let the British pull the wool over his eyes. Regarding his brother-in-law getting a D. S. M., he showed that the board of awards O. K.'d such honors for all commanders who lost ships and showed their dauntless spirit.

NEW AUTOMOBILE FIRM LOCATES IN WISCONSIN

(Special to Post-Crescent.)

Madison, Wis.—The Premier Tire & Rubber Company, of Arizona, filed a withdrawal from the state with the secretary of state today and the Premier Tire & Rubber Company of Milwaukee, filed articles of incorporation with $15,000 of 8 percent preferred stock and 5,000 shares non-par value stock. The purposes are given to manufacture and deal in automobiles, auto accessories, tires, tubes and rubber goods in general. Incorporators are: Charles A. Spenny, C. G. Meith, H. G. Bridgman, Warner Smoot and J. W. Nieman.

Three other foreign corporations filed articles to transact business in Wisconsin as follows:

The Goodyear Tire & Rubber Co., Ohio, capital $200,000,000, with $1,045,976.91 in Wisconsin, to sell and distribute rubber goods.

Winther Motor Sales Corp., Delaware. Capital $250,000, all in Wisconsin, to manufacture automobiles at Kenosha.

General Development Corp., Montana. Capital $1,000,000, with $100,000 in Wisconsin. To sell capital stock in state.

PIONEER RESIDENT OF STEPHENSVILLE IS DEAD

Stephensville.—Mr. Henry Levezow, an old settler of the village, died at his home here Monday morning at the age of 78 years. He is survived by one son, Levi; two daughters, Mrs. Fred Kabber of Appleton, and Mrs. Ed. Apel of Canada.

A. H. Apel, who has been confined to bed the last week, is gaining nicely.

The Dorn sisters of Appleton attended the dance here Friday.

The Catholic Knights had a schafskopf party at Huga Schuldes' Monday and the following secured prizes: Louis Steidl, Charles Steidl, Mrs. John Tennie; at cinch, Mrs. Ed. Komp; consolation, Clarence Casey.

Mary Casey returned home Tuesday after spending several days with friends at Appleton.

Mr. Al. Giesen returned to Antigo Wednesday.

G. Joilin left for Iowa to purchase a car load of heavy horses, which he will ship to Hortonville.

Mr. and Mrs. Ira Morack entertained about twenty friends at dinner Sunday.

FRENCH GOVERNMENT TO DECORATE THE MARINES

The French Ministry of War has given a new decoration to the Marine Corps of the United States, according to Major General George Barnett, Commandant of the Marines of the United States. The Fifth and Sixth regiments and the Sixth Machine Gun Battalion, which were twice cited in French Orders of the army, have now been awarded the Fourragere of the colors of ribbon of the French Croix de Guerre (green and red). The award has been officially accepted by the war department. All ex-marines who are entitled to the award will be communicated with direct by the headquarters.

During the last 10 years the average wages in Tokio, Japan, have increased 92 per cent. During the 10 year period preceding this the increase was only 32 per cent.

4 LAWRENCE SENIORS OFFERED POSITIONS AS H. S. TEACHERS

THREE GIRLS SIGN CONTRACTS TO TEACH IN SAME SCHOOL —MANY PLAN TO TEACH

Three Lawrence seniors, Misses Esther Graef of Appleton, Marjorie Newton of Waupun, and Grace Haylett of Evansville, have accepted positions in the Gwinn, Mich., high school for next year. Superintendent L. W. Stewart was in the city yesterday and after interviews with him, the young women signed their contracts.

Miss Graef will teach in the mathematics department, Miss Newton in the commercial department, and Miss Haylett will have charge of public speaking and teach in the English department.

Rex Mitchell of Wittenberg, has accepted a position in River Falls Normal and will leave next month to take up his work which will include teaching economics and having charge of public speaking. Mr. Mitchell completed his college course at the close of the first semester but has remained here to take part in the debate work. He is a member of the negative team.

These four seniors are the first of the class to receive positions, with the exception of those who left before graduating. It is expected from now on that there will be a steady demand for graduates and positions will be rapidly supplied. The majority of the senior class is planning to go into the profession of teaching, altho the percentage is smaller than in former years.

BRITISH DEAD REST IN FOREIGN GROUND

Brussels—Solemn rites attended the removal of British dead from battlefields in Belgium to the Kemmel Hill cemeteries. No question has been raised of taking the bodies to England.

TOLEDOANS BETTER GO EASY ON FAGS

TOLEDO—Any person, man or maid, found smoking 40,000 cigarets in this city will be arrested. That's the number of fags stolen from a cigar store here.

Breakfast is no bother to Ma—says Bobby when we have POST TOASTIES

What makes it the best? Bowman's Pasteurized Milk Diamond Crystal Salt Choice Cocoanut and Peanut Combined you get the Highest Quality Nut Margarine made.

Farrell's A-1 NUT MARGARINE THE CREAMERY SPREAD FOR BREAD 40 CENTS A POUND

A Gift from Dixie

Southern Mothers Have Found a Way to Treat Children's Croup and Colds Without Internal Dosing

ALL mothers everywhere know that children's stomachs are delicate and their digestions easily disturbed, and therefore they should be given as little internal dosing as possible. Yet croup and colds come often and certainly cannot be neglected.

A North Carolina Druggist Solves the Problem

Thanks to Lunsford Richardson, a druggist in Greensboro, N. C., this problem has been solved, and Southern mothers have been given a method of treating cold troubles externally. Mr. Richardson discovered a salve that would vaporize by the body heat when applied over throat and chest. These vapors, inhaled with each breath, carried the medication through the air passages to the lungs, at the same time the salve was absorbed thru and stimulated the skin, attracting the blood to the surface and thus aiding the vapors inhaled to relieve the trouble. This preparation Mr. Richardson called Vick's VapoRub.

Vicks contains no harmful drugs, just the old-fashioned, time-tested remedies—Menthol, Camphor, Thymol, Eucalyptus, Turpentine, etc.—combined in a new-fashioned way.

The Use of Vicks Has Steadily Increased

Starting with the customers of Mr. Richardson's retail drug store, the sale of this external treatment has grown, county by county, state by state, until now Vicks can be found in almost any drug store in all sections of the United States.

Mothers who once use Vicks always keep a bottle on hand thereafter. It is so easily applied, so quick in its effects, and, best of all, can be used as often and as freely as desired, without fear of harmful results.

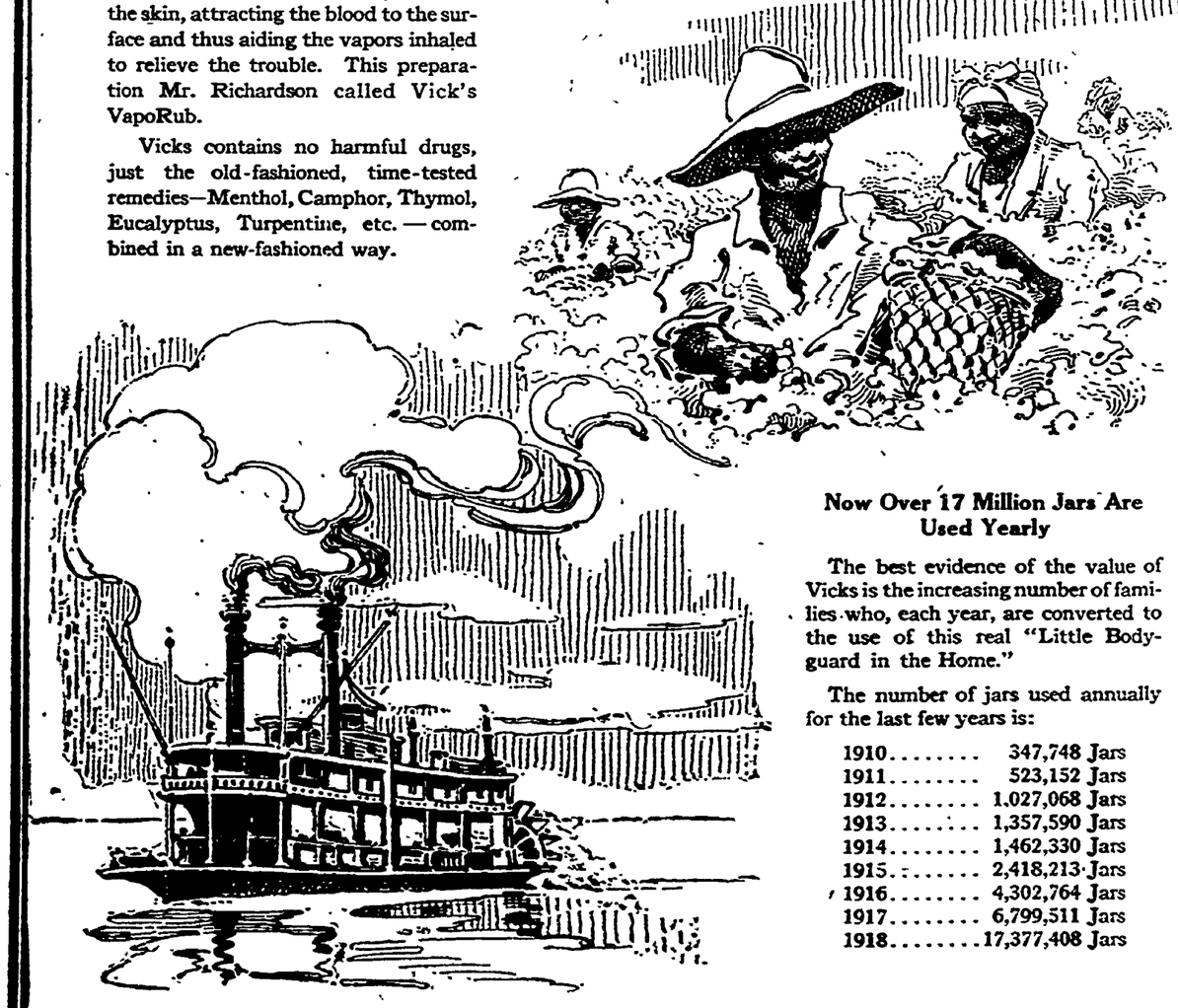

Now Over 17 Million Jars Are Used Yearly

The best evidence of the value of Vicks is the increasing number of families who, each year, are converted to the use of this real "Little Bodyguard in the Home."

The number of jars used annually for the last few years is:

1910.....	347,748 Jars
1911.....	523,152 Jars
1912.....	1,027,068 Jars
1913.....	1,357,590 Jars
1914.....	1,462,330 Jars
1915.....	2,418,213 Jars
1916.....	4,302,764 Jars
1917.....	6,799,511 Jars
1918.....	17,377,408 Jars

DIRECTIONS FOR THE USE OF VICKS

Vapors Important—For these troubles a large part of the value of Vicks lies in its vaporizing qualities. So whenever Vicks is applied over the throat and chest, care should be taken to leave the clothing loose around the neck and the bed clothes arranged in the form of a funnel, so that the vapors arising may be freely inhaled.

Hot Wet Cloths—In cases of deep chest colds, severe sore throat or incipient pneumonia, hot, wet towels should be used over the throat and chest to open the pores of the skin before applying Vicks.

For Head Colds, Asthma, Catarrh, Hay Fever—Vicks can be melted in a spoon and the vapors inhaled, or a little should be applied up the nostrils and snuffed up the head.

For Spasmodic Croup, Children's Colds—Rub Vicks over the throat and chest until the difficult breathing is relieved, then spread on thickly and cover with a hot flannel cloth. An application at bed time usually prevents a night attack of croup. Vicks is particularly recommended for children's colds since it is externally applied, and can, therefore, be used often and freely without disturbing the youngters' delicate digestions.

For Deep Chest Colds, Sore Throat, Tonsilitis, Bronchitis, Coughs—or any affection of the respiratory organs where there is tightness or soreness, Vicks should be applied over the throat and chest—if necessary, first using hot wet cloths—and rubbed in well until the skin is red; then spread on thickly and covered with one or two thicknesses of hot flannel cloths. If the cough is annoying, a small piece the size of a pea can be swallowed every few hours.

Minor Ailments

In addition to its use for Cold Troubles, Vicks has been found excellent as a salve, liniment or plaster for troubles such as Bites, Burns, Itchings, Soreness, Sunburn.

Insist on the Genuine
At All Druggists
30c—60c—$1.20

VICKS VAPORUB

Your Bodyguard Against Colds

USED CARS

We have the most complete selection of used cars in The Fox River Valley, all popular makes such as Cadillacs, Sterns Knight, Peerless, Reo, Oakland 8, Pierce Arrow, Winton, Buicks, Oldsmobile and Fords.

All are very attractive bargains, worth while investigating.

Do not fail to call at our salesrooms before purchasing your car.

J. T. McCann Co.
TELEPHONE 272
844-6 College Ave. Appleton, Wis.

NEWSPAPERARCHIVE®
NEWSPAPERARCHIVE®

CLASSIFIED ADS

Appleton Post-Crescent
Standardized and Indexed for Quick Reference
CLASSIFIED RATES
1 Insertion .....6c per line
2 Insertions .....5c per line
6 Insertions .....4c per line
(Six words make a line)
Monthly Ads (no change of copy)
25c per line per month

No Ads Taken Less Than 25c

CONTRACT RATES furnished on application at The Post-Crescent office.

CLOSING HOURS: All Want Ads must be in before 12 noon of day of publication.

OUT-OF-TOWN ADS must be accompanied with cash in full pament for same. Count the words carefully and remit in accordance with above rates.

The Post-Crescent reserves the right to classify all Ads according to its own rules and regulations.

TELEPHONE YOUR WANT ADS when it is more convenient to do so. The bill will be mailed to you and as this is an accommodation service The Post-Crescent expects payment promptly on receipt of bill.

Persons whose names do not appear in either the City Directory of Telephone Directory must send cash with their advertisements.

PHONE 49

LOST AND FOUND

LOST—Fountain pen, between high school and Union St. on North. David Bender, 781 Union St. Reward.

HELP WANTED—FEMALE

WANTED — Competent girl for general housework. Good wages. 635 Lawe St. Phone 1922.

WANTED—Girl, at the Palace. Must be 17. Phone 55.

GIRLS WANTED at National Laundry.

WANTED—Girls, to work in broom factory. Apply Appleton Broom Mfg. Co.

HELP WANTED—MALE

WANTED—A1 drummer for dance work. Address Drummer, care Post-Crescent.

WANTED—Man or young man to help in kitchen. The Sherman.

HOUSE MAN WANTED—Apply Sherman Hotel.

WANTED—Two moulders. Apply Appleton Machine Company.

WANTED—Boy 17 years old or over, for errand boy. Apply Appleton Post-Crescent. tf

WANTED—Sticker man. Fraser Lumber and Manufacturing Co. tf

ROOMS FOR RENT

FOR RENT—Five rooms, upstairs. Call or write Mrs. May Ingersoll, 543 Telulah St.

ROOMS AND BOARD WANTED

WANTED—Roomers and boarders. Call 486 Minor St. or phone 2387M.

LIVESTOCK AND VEHICLES

FOR SALE—Horse. Phone 9640R13.

FOR SALE—One horse, 1500 lbs., black, sound; one sleigh, one heavy wagon, one set double harness. All in A1 condition. Inquire 474 North St., or phone 1357. 2-20

MISCELLANEOUS FOR SALE

FOR SALE—Mounted deer head. Inquire 774 Spring St.

FOR SALE—Women's clothing, including coats, suits, dresses and hats. Call Saturday, February 21st, from 10 a. m. to 8 p. m., at 422 North St.

FOR SALE—Cow fertilizer. Phone 1444. tf

FOR SALE—A power hay press, $125. Phone 1744 or 2386R. tf

MISCELLANEOUS WANTED

WANTED—Sewing of all kinds. Making over a specialty. Call or address May Ingersoll, 543 Telulah St.

WANTED—Second hand pool tables. Call Harold Gilmore, 689 Lawrence St. 2-21

WANTED—Clover or alfalfa hay. Phone 1744 or 2386R. 2-21

HOUSEHOLD GOODS

FOR SALE—Two iron beds with springs. Inquire at Matt Schmidt and Son, Clothiers.

FOR SALE—Coal stove. Inquire 455 Cherry St.

MORTGAGES AND LOANS

FOR SALE—1st mortgages, $3,000, $3,500, $1,000, $1,600, $2,000, $1,000, $1,600, all being on improved farms or city property in Outagamie county. P. A. Kornely. Loans, real estate, insurance. tf

WANTED TO RENT

WANTED TO RENT—House or lower flat, modern or partly. No children. Phone 446. 423 Pacific St.

WANTED TO RENT—By April 1st, family of three wishes small modern house or lower flat from 5 to seven rooms, anywhere in city west of Oneida St. Would like two year lease if possible. Call Zwicker Knitting Mills, corner of Richmond and Packard Sts. Tel. 921.

FARM FOR SALE

FOR SALE—Farm, about 70 acres, ½ mile north of Darboy on the old Kaukauna plank road, known as the Behling farm in the town of Buchanan. Best of soil all clear; good, large house, two barns 26x70 ft. and 32x66 ft.; granary 30x40; machine shed and other out buildings. For price and terms inquire of owners, Fred Behling, Darboy P. O. mwftf

FOR SALE OR TRADE—160 acres, fair buildings, 4 acres clear, some fine wood timber, 2½ miles from Nichols. Easy terms. Address owner, 751 Union St., Appleton, Wis.

FOR SALE — Marston Dairy farm, 40 acres, ½ mile from Appleton, on street car line, 5c fare to city. Ideal location for dairyman or man who has children attending school or who wish to work in city. Inquire R. H. Marston, phone 68. 2-28

FOR SALE—Farm 75 acres, located two miles west of city poor farm on Spencer Road. Good house, basement under entire house. Couldn't be built today for less than $3,000. Barn 32x50, chicken coop and machine shed and silo, built 3 years ago. 60 acres cleared and under high state of cultivation. Best cut over pasture land with running water. Two milk routes running past house, 1 mile to new school. Priced for quick cash sale. Inquire of Harvey Hallett, Route 1, Appleton. tf

HOUSES FOR SALE

FOR SALE—Very modern 8 room house in First ward, with garage. Yard planted with beautiful shrubbery. Address B, care Post-Crescent.

FOR SALE—Modern seven room house. Price $2,500 if taken at once. Inquire Wm. Randerson, 1006 Gilmore St.

FOR SALE—8 room house with large barn and one acre of land. Inquire of Martin Bodit and Sons, 128 Eighth St.

FOR SALE CHEAP — 5 room cottage, good well, garden; gas. Inquire 1069 Parkhurst St. 2-21

FOR SALE—Modern seven room house. Double garage, fine garden, shrubbery, etc. Convenient to city and interurban car lines. Located in First ward. Price reasonable. Call 2257 for appointment, or see Mr. Tormohlen at Y. M. C. A. tf

FOR SALE—6 room modern house, centrally located. Price $3,500.—
FOR SALE—6 room modern house. Price $3,900.00. P. A. Kornely. tf

Caring for Food Chopper

My food chopper always left two dark, ugly marks on the drainboard when I used it. Finally I resorted to adhesive plaster. I covered the clamps with small strips of the adhesive plaster, and I find that it not only prevents the marks, but stands any amount of washing.—Good Housekeeping.

Order Your Fruit Trees Now For Spring Delivery

Reduce your living expenses by planting and raising your own fruits such as Apples, Cherries, Plums, and Asparagus and all kinds of Berries. If interested call on, write or phone 1861R, E. B. Ralph, 765 Rankin St., Appleton, Wis., Agt. for Coe, Converse, Edwards Co., Ft. Atkinson, Wis. Motto "Satisfied Customers." tf.

There is a certain seaweed in the tropical waters which is said to grow to a length of six hundred feet.

IF MOTHERS ONLY KNEW

During these days how many children are complaining of headache, feverishness, stomach troubles and irregular bowels. If mothers only knew what Mother Gray's Sweet Powders would do for their children no family would ever be without them. These powders are so easy and pleasant to take and so effective in their action that mothers who once use them always tell other mothers about them. Sold by druggists everywhere. adv.

PET CORNS

Few Drops of "Freezone," Then Lift Corn Right Off

A tiny bottle of "Freezone" costs so little at any drug store; apply a few drops upon any corn or callus. Instantly it stops hurting, then shortly you lift that bothersome corn or callus right off with your fingers. Truly! No humbug!

Advertisement

"SYRUP OF FIGS" IS LAXATIVE FOR CHILD

Look at tongue! Remove poisons from stomach, liver and bowels

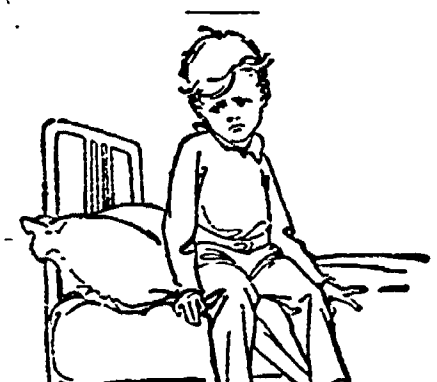

Accept "California"—Syrup of Figs only—look for the name California on the package, then you are sure your child is having the best and most harmless laxative or physic for the little stomach, liver and bowels. Children love its delicious fruity taste. Full directions for child's dose on each bottle. Give it without fear.

Mother! You must say "California." adv.

OFFICIAL PROCEEDINGS

Council Chambers, Appleton, Wis., February 18th, 1920, 7:30 p. m.

Council met pursuant to regulations, Mayor Hawes presiding.

Roll call, all Aldermen present.

Reading minutes of previous meeting was upon motion dispensed with.

Committee on Finance reported that they had examined accounts from No. 1459 to 1461, inclusive, in the sum of $5,800.87, and recommend that the same be allowed as charged.

Resolved, That the report be adopted, the accounts allowed and the Clerk instructed to draw orders for the several amounts.

On motion to adopt, the ayes and nays were called. All Aldermen voted aye, adopted and so declared.

All applications for class "A" and class "B" licenses were referred to the committee on Police and License.

Application and bond of Weise and Bauer for plumbers' license was presented, and upon motion license was granted.

Communication of Superintendent of Schools was read and ordered filed.

Gentlemen of the Council:

I herewith appoint, subject to your approval, the following persons on the election boards, for a term of two years:

FIRST WARD.

Inspectors—J. F. Rose, W. C. Jacobson, M. Lesselyong.
Clerks—O. Lutz, A. A. Newbert.
Ballot Clerks—T. Wentink, O. J. Welsch.

SECOND WARD.

Inspectors—J. Koffend, J. Hollenbach, E. E. Campbell.
Clerks—W. L. Lyons, C. S. Simpson.
Ballot Clerks—Otto Wickert, G. Kirschenlore.

THIRD WARD.

Inspectors—C. A. Hipp, J. A. Wettengel, M. Calnin.
Clerks—Geo. Merkel, Jos. Dohr.
Ballot Clerks—P. Bartmann, D. H. Balliet.

FOURTH WARD.

Inspectors—L. F. Schwahn, J. Leonhardt, J. Mauthe.
Clerks — Chas. Schrimpf, Jr., James Smith.
Ballot Clerks—Louis Cole, C. Schrimpf.

FIFTH WARD.

Inspectors—C. A. Feuerstein, A. Wittlin, Jos. Mayer.
Clerks—Geo. Lange, L. J. Toonen.
Ballot Clerks — Anton Brandl, Louis Weber.

SIXTH WARD.

Inspectors—F. W. Radtke, H. A. Culver, R. Weissgerber.
Clerks—Fred Arnold, W. J. Weidman.
Ballot Clerks—B. Wittlin, D. Klumpers, J. A. Hawes, Mayor.

On motion same were confirmed by the Council.

To His Honor, the Mayor, and Common Council:

Gentlemen.—Your Committee on Tax-Rebate beg leave to report and recommend as follows:

GRANT REBATE: W. E. Steudel, $18.56; Hughes-Cameron Company, $255.64; L. A. Schroeder, $6.43; T. E. Beson, $18.56; Mrs. J. E. Thomas, $25.81; Herman Reilender, $7.17; John A. Banks, $17.81; Wis. Malt & Grain Co., $178.50; Wis. Nor. Ry. Company, $3.58; App. Shirt & Pants Co., $335.64; John Miller, $5.37; E. F. Caroll, $292.82; Aron Junkman, $2.70; John Schneider, $3.20; Minnie Behrent, $9.28; Minnie R. Winslow, $71.26; S. S. Kruger, $6.75; Max Schwab, $14.74; Wm. Pohl, $2.39; A. Radtke, $3.09; Caroline Zizlke, $3.15; Henry Berglien, $5.15; Wm. Rhode, $6.09; Wm. Nelson, $6.09; P. Rhode, $4.50; Agnes Schedgek, $4.72; Mary Eick, $24.81; Albert Braeger, $2.72; Chas. Niss, $3.41; Robert Schultz, $6.00; Otto Schultz, $2.88; Gust Maeterfel, $3.00; Geo. Ashman, $3.00; Chas. Voss, $2.89; Chas. Deltmen, $5.00; Emelie Uekerman, $1.86; George Steidl, $1.49; Karl Belling, $1.20; A. Demand, $1.20; C. F. Sherard, $25.40; W. Conrad, $6.89;

And that the following be cancelled: Sewer-tax, lot 7, block 12, Gilmore-Harriman's Addition, $30.46; lot 7, block 37, Fox West's Plat, $28.50; S. ½ of 1 & 2, block 3, Ballard-Fox Addition, $62.40; lots 8, 9, 10, 11, 12, 13, 14 and N. 120 of 28 in block 32, Harriman-Lawsburg Plat, $500.00; lots 9 and 10, block 49, Harriman-Lawsburg plat, walk, $109.72; lot 1, blk. 75, Fifth ward, $4.45; block 5, Y. M. C. A. property, $356.20;

And that the following personal tax be cancelled:

W. C. Storch, $10.67; Frank Meyer, $4.63; John Mall, $8.90; Carlson, Wright Garage, $7.12; T. E. Thomas, $49.78; R. Kollens, $7.37; Miller Placr, $2.68; R. Zerbel, $7.12; Fred Heineman Jr., $18.44; Herren & Plottner, $124.70; Mike Massonette, $3.58; Breitrick, $17.81; A. A. Raisler, $7.17; Marion Smith, $19.34; John Lowe, $6.17; Daniel Schaprph, $1.84; Elmer Cole, $5.55; Hebert Stein, $1.84; Oscar Van Ryzin, $1.84; Wm Brandes, $10.12; A. D. Johnson, $7.42; Wisconsin Phone Co., $26.01; Wm. Dundlinger, $2.58; Dewitt Taylor, $21.19; Dean Evans, $12.43; Flora Williams, $26.72; Mrs. A. Horn, $3.91; Otto Knuth, $7.42; John Kraft, $3.70; Wm.

STOP ITCHING ECZEMA

Penetrating, Antiseptic Zemo Will Help You

Never mind how often you have tried and failed, you can stop burning, itching eczema quickly by applying Zemo furnished by any druggist for 35c. Extra large bottle, $1.00. Healing begins the moment Zemo is applied. In a short time usually every trace of eczema, tetter, pimples, rash, blackheads and similar skin diseases will be removed.

For clearing the skin and making it vigorously healthy, always use Zemo, the penetrating, antiseptic liquid. It is not a greasy salve and it does not stain. When others fail it is the one dependable treatment for skin troubles of all kinds.

The E. W. Rose Co., Cleveland, O.

adv.

LLOYD GEOR
CORDON OF

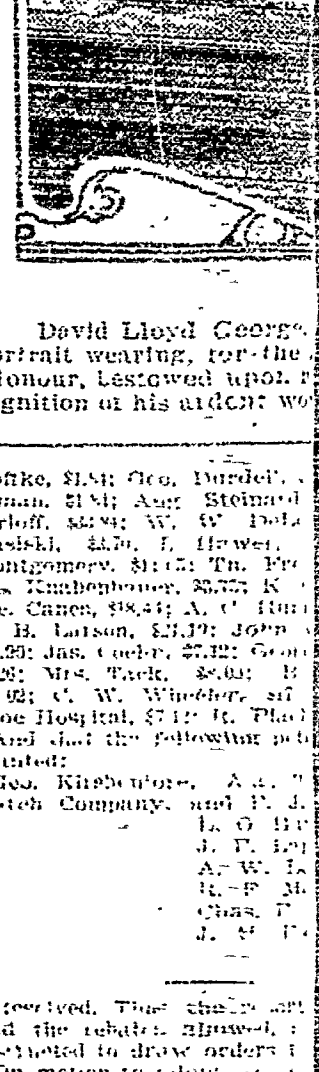

David Lloyd George's portrait wearing, for the Honour, bestowed upon h ognition of his action wo

Nofke, $1.84; Geo. Dardel', ... geman, $1.84; Aug. Steinard Dirloff, $2.84; W. W. Dodge Kasiski, $2.70; J. Brewer, Montgomery, $1.42; Th. Fr Jos. Knabenhauer, $3.77; K Joe. Canen, $18.44; A. C. Hun A. B. Larson, $21.19; John ... $25.20; Jas. Cuelin, $7.12; Geo $7.26; Mrs. Tack, $3.09; B $10.02; C. W. Winchester, at Shoe Hospital, $7.12; H. Plac

And that the following pe granted:

Geo. Kirschenlore, A. A. ... Motch Company, and P. J. ... L. O. Ha... J. F. Ro... A. W. La... R. F. M... Chas. T... J. M. P...

Received, That the ... and the rebates allowed, ... instructed to draw orders f

On motion to adopt, the ... were called. All Aldermen ... adopted and so declared.

Report of the Water Board received and referred to the Fire and Water.

Resolved, That the Commissioner investigate the matter of a ... for the ... dus.

On motion same was adopted. Petition for alley ... was received and referred to ... Streets and Bridges.

Resolved, That the clerk ... to sell street department ... street, to A. Krumpel for $...

On motion same was ado...

Resolved, That the matter ... street roller be referred to ... on Streets and Bridges for ...

On motion same was ado...

Resolved, That the clerk ... advertise for bids for ... cabinet desks.

On motion adjourned until ...

On motion Councilmanic ...

E. L. Williams ...

Attention Old Maids—... ly, Hollister's Rocky Mo... is your last hope for a ... rosy cheeks, sparkling ... give up without trying ... Drug Store.

When a New Guinea ... in love with a girl ... piece of string to one of ... relatives. Then she wi... the string tells the fa... that the particular wo... love with him.

An electrical method ... detecting counterfeit ... been invented by a nat... India.

A novelty for cigar ... a match when a button ... lights it and holds it f... light his cigar and th... into a tray.

Doings of the Duffs.

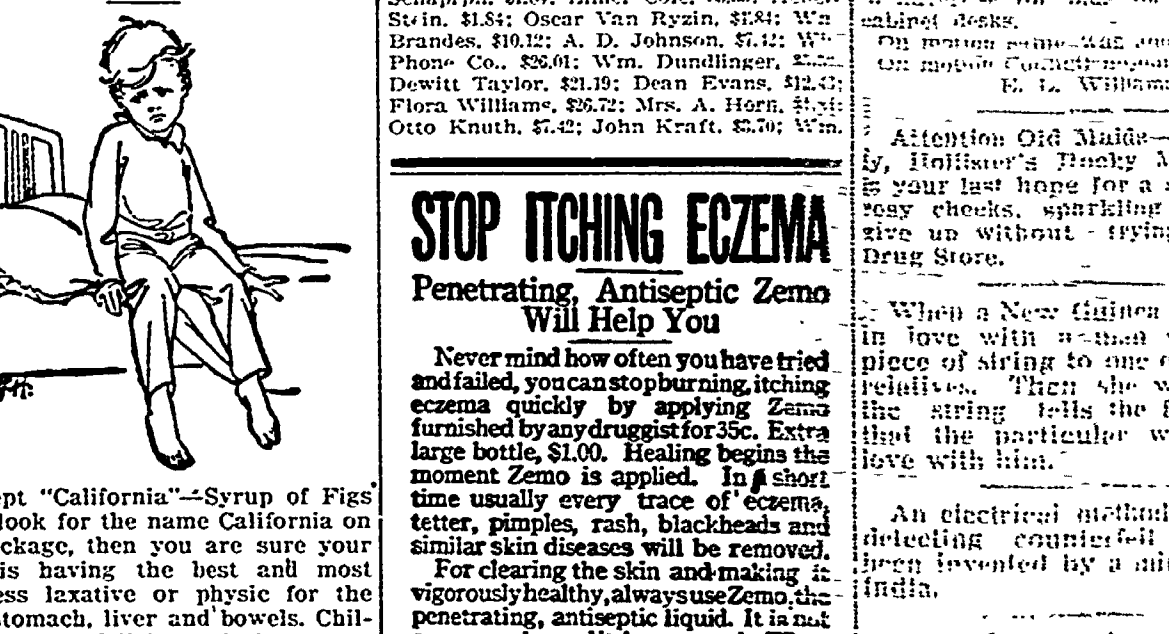

NEWSPAPERARCHIVE®

CLASSIFIED ADS

Appleton Post-Crescent
Standardized and Indexed for Quick Reference
CLASSIFIED RATES
1 Insertion .....6c per line
2 Insertions .....5c per line
6 Insertions .....4c per line
(Six words make a line)
Monthly Ads (no change of copy)
25c per line per month

No Ads Taken Less Than 25c

CONTRACT RATES furnished on application at The Post-Crescent office.

CLOSING HOURS: All Want Ads must be in before 12 noon of day of publication.

OUT-OF-TOWN ADS must be accompanied with cash in full pament for same. Count the words carefully and remit in accordance with above rates.

The Post-Crescent reserves the right to classify all Ads according to its own rules and regulations.

TELEPHONE YOUR WANT ADS when it is more convenient to do so. The bill will be mailed to you and as this is an accommodation service The Post-Crescent expects payment promptly on receipt of bill.

Persons whose names do not appear in either the City Directory of Telephone Directory must send cash with their advertisements.

PHONE 49

LOST AND FOUND

LOST—Fountain pen, between high school and Union St. on North. David Bender, 781 Union St. Reward.

HELP WANTED—FEMALE

WANTED — Competent girl for general housework. Good wages. 635 Lawe St. Phone 1922.

WANTED—Girl, at the Palace. Must be 17. Phone 55.

GIRLS WANTED at National Laundry.

WANTED—Girls, to work in broom factory. Apply Appleton Broom Mfg. Co.

HELP WANTED—MALE

WANTED—A1 drummer for dance work. Address Drummer, care Post-Crescent.

WANTED—Man or young man to help in kitchen. The Sherman.

HOUSE MAN WANTED—Apply Sherman Hotel.

WANTED—Two moulders. Apply Appleton Machine Company.

WANTED—Boy 17 years old or over, for errand boy. Apply Appleton Post-Crescent. tf

WANTED—Sticker man. Fraser Lumber and Manufacturing Co. tf

ROOMS FOR RENT

FOR RENT—Five rooms, upstairs. Call or write Mrs. May Ingersoll, 543 Telulah St.

ROOMS AND BOARD WANTED

WANTED—Roomers and boarders. Call 486 Minor St. or phone 2387M.

LIVESTOCK AND VEHICLES

FOR SALE—Horse. Phone 9640R13.

FOR SALE—One horse, 1500 lbs., black, sound; one sleigh, one heavy wagon, one set double harness. All in A1 contdition. Inquire 474 North St., or phone 1357. 2-20

MISCELLANEOUS FOR SALE

FOR SALE—Mounted deer head. Inquire 774 Spring St.

FOR SALE—Women's clothing, including coats, suits, dresses and hats. Call Saturday, February 21st, from 10 a. m. to 8 p. m., at 432 North St.

FOR SALE—Cow fertilizer. Phone 1444. tf

FOR SALE—A power hay press, $125. Phone 1744 or 2386R. tf

MISCELLANEOUS WANTED

WANTED—Sewing of all kinds. Making over a specialty. Call or address May Ingersoll, 543 Telulah St.

WANTED—Second hand pool tables. Call Harold Gilmore, 689 Lawrence St. 2-21

WANTED—Clover or alfalfa hay. Phone 1744 or 2386R. 2-21

HOUSEHOLD GOODS

FOR SALE—Two iron beds with springs. Inquire at Matt Schmidt and Son, Clothiers.

FOR SALE—Coal stove. Inquire 455 Cherry St.

MORTGAGES AND LOANS

FOR SALE—1st mortgages, $3,000, $3,500, $1,000, $1,600, $2,000, $1,000, $1,600, all being on improved farms or city property in Outagamie county. P. A. Kornely. Loans, real estate, insurance. tf

WANTED TO RENT

WANTED TO RENT—House or lower flat, modern or partly. No children. Phone 446. 423 Pacific St.

WANTED TO RENT—By April 1st, family of three wishes small modern house or lower flat from 5 to seven rooms, anywhere in city west of Oneida St. Would like two year lease if possible. Call Zwicker Knitting Mills, corner of Richmond and Packard Sts. Tel. 551.

FARM FOR SALE

FOR SALE—Farm, about 70 acres, ½ mile north of Darboy on the old Kaukauna plank road, known as the Behling farm in the town of Buchanan. Best of soil all clear; good, large house, two barns 26x70 ft. and 32x66 ft.; granary 20x40; machine shed and other out buildings. For price and terms inquire of owners, Fred Behling, Darboy P. O. mwft

FOR SALE OR TRADE—160 acres, fair buildings, 4 acres clear, some fine wood timber, 2½ miles from Nichols. Easy terms. Address owner, 781 Union St., Appleton, Wis.

FOR SALE — Marston Dairy farm, 40 acres, ½ mile from Appleton, on street car line, 5c fare to city. Ideal location for dairyman or man who has children attending school or who wish to work in city. Inquire R. H. Marston, phone 68. 2-28

FOR SALE—Farm 78 acres, located two miles west of city poor farm on Spencer Road. Good house, basement under entire house. Couldn't be built today for less than $3,000. Barn 34x50, chicken coop and machine shed and silo, built 3 years ago. 60 acres cleared and under high state of cultivation. Best cut over pasture land with running water. Two milk routes running past house, 1 mile to new school. Priced for quick cash sale. Inquire of Harvey Hallett, Route 1, Appleton. tf

HOUSES FOR SALE

FOR SALE—Very modern 8 room house in First ward, with garage. Yard planted with beautiful shrubbery. Address B, care Post-Crescent.

FOR SALE—Modern seven room house. Price $2,500 if taken at once. Inquire Wm. Randerson, 1006 Gilmore St.

FOR SALE—8 room house with large barn and one acre of land. Inquire of Martin Bodlt and Sons, 1128 Eighth St.

FOR SALE CHEAP — 5 room cottage, good well, garden; gas. Inquire 1639 Parkhurst St. 2-21

FOR SALE—Modern seven room house. Double garage, fine garden, shrubbery, etc. Convenient to city and interurban car lines. Located in First ward. Price reasonable. Call 2257 for appointment, or see Mr. Tormohlen at Y. M. C. A. tf

FOR SALE—6 room modern house, centrally located. Price $3,500.
FOR SALE—6 room modern house. Price $2,900.00. P. A. Kornely. tf

Caring for Food Chopper

My food chopper always left two dark, ugly marks on the drainboard when I used it. Finally I resorted to adhesive plaster. I covered the clamps with small strips of the adhesive plaster, and I find that it not only prevents the marks, but stands any amount of washing.—Good Housekeeping.

Order Your Fruit Trees Now For Spring Delivery

Reduce your living expenses by planting and raising your own fruits such as Apples, Cherries, Plums, and Asparagus and all kinds of Berries. If interested call on, write or phone 1861R, E. B. Ralph, 765 Rankin St., Appleton, Wis., Agt. for Coe, Converse, Edwards Co., Ft. Atkinson, Wis. Motto "Satisfied Customers." tf.

There is a certain seaweed in the tropical waters which is said to grow to a length of six hundred feet.

IF MOTHERS ONLY KNEW

During these days how many children are complaining of headache, feverishness, stomach troubles and irregular bowels. If mothers only knew what Mother Gray's Sweet Powders would do for their children no family would ever be without them. These powders are so easy and pleasant to take and so effective in their action that mothers who once use them always tell other mothers about them. Sold by druggists everywhere. adv.

PET CORNS

Few Drops of "Freezone," Then Lift Corn Right Off

A tiny bottle of "Freezone" costs so little at any drug store; apply a few drops upon any corn or callus. Instantly it stops hurting, then shortly you lift that bothersome corn or callus right off with your fingers. Truly! No humbug!

Advertisement.

"SYRUP OF FIGS" IS LAXATIVE FOR CHILD

Look at tongue! Remove poisons from stomach, liver and bowels

Accept "California"—Syrup of Figs only—look for the name California on the package, then you are sure your child is having the best and most harmless laxative or physic for the little stomach, liver and bowels. Children love its delicious fruity taste. Full directions for child's dose on each bottle. Give it without fear.

Mother! You must say "California." adv.

OFFICIAL PROCEEDINGS

Council Chambers, Appleton, Wis., February 18th, 1920, 7:30 p. m.

Council met pursuant to regulations, Mayor Hawes presiding.

Roll call, all Aldermen present.

Reading minutes of previous meeting was upon motion dispensed with.

Committee on Finance reported that they had examined accounts from No. 1459 to 1461, inclusive, in the sum of $3,800.87, and recommend that the same be allowed as charged.

Resolved, That the report be adopted, the accounts allowed and the Clerk instructed to draw orders for the several amounts.

On motion to adopt, the ayes and nays were called. All Aldermen voted aye, adopted and so declared.

All applications for class "A" and class "B" licenses were referred to the committee on Police and License.

Application and bond of Weise and Bauer for plumbers' license was presented, and upon motion license was granted.

Communication of Superintendent of Schools was read and ordered filed.

Gentlemen of the Council:

I herewith appoint, subject to your approval, the following persons on the election boards, for a term of two years:

FIRST WARD.

Inspectors—J. F. Rose, W. C. Jacobson, M. Lesselyong.
Clerks—O. Lutz, A. A. Newbert.
Ballot Clerks—T. Wentink, O. J. Welsch.

SECOND WARD.

Inspectors—J. Koffend, J. Hollenbach, E. E. Campbell.
Clerks—W. L. Lyons, C. S. Simpson.
Ballot Clerks—Otto Wickert, G. Kirschenlore.

THIRD WARD.

Inspectors—C. A. Hipp, J. A. Wettengel, M. Calnin.
Clerks—Geo. Merkel, Jos. Dohr.
Ballot Clerks—P. Bartmann, D. H. Balliet.

FOURTH WARD.

Inspectors—L. F. Schwahn, J. Leonhardt, J. Mauthe.
Clerks — Chas. Schrimpf, Jr., James Smith.
Ballot Clerks—Louis Cole, C. Schrimpf.

FIFTH WARD.

Inspectors—C. A. Feuerstein, A. Wittlin, Jos. Mayer.
Clerks—Geo. Lange, L. J. Toonen.
Ballot Clerks — Anton Brandl, Louis Weber.

SIXTH WARD.

Inspectors—F. W. Radtke, H. A. Culver, R. Weisggerber.
Clerks—Fred Arnold, W. J. Weidman.
Ballot Clerks—B. Wittlin, D. Klumpers.

J. A. Hawes, Mayor.

On motion same were confirmed by the Council.

To His Honor, the Mayor, and Common Council:

Gentlemen.—Your Committee on Tax-Rebate beg leave to report and recommend as follows:

GRANT REBATE: W. E. Steudel, $18.56; Hughes-Cameron Company, $285.04; L. A. Schroeder, $6.43; T. E. Beson, $18.56; Mrs. J. E. Thomas, $25.81; Herman Rellender, $7.17; John A. Banks, $17.81; Wis. Malt & Grain Co., $178.50; Wis. Nor. Ry. Company, $3.58; App. Shirt & Pants Co., $335.04; John Miller, $5.37; E. F. Caroll, $392.82; Aron Junkman, $2.70; John Schneider, $2.20; Minnie Behrent, $9.28; Minnie R. Winslow, $71.26; S. S. Kruger, $6.75; Max Schwab, $14.74; Wm. Pohl, $3.20; A. Radtke, $3.09; Caroline Zizlke, $8.15; Henry Berglien, $3.15; Wm. Rhode, $6.09; Wm. Nelson, $6.09; P. Rhode, $4.53; Agnes Schedgek, $4.72; Mary Eick, $24.81; Albert Braeger, $2.72; Chas. Niss, $3.41; Robert Schultz, $6.00; Otto Schultz, $2.88; Gust Maeterfel, $3.09; Geo. Ashman, $3.60; Chas. Voss, $2.89; Chas. Deltmen, $5.09; Emelie Uekerman, $1.86; George Steidl, $1.40; Karl Belling, $1.29; A. Demand, $1.20; C. F. Shepard, $25.40; W. Conrad, $6.80;

And that the following be cancelled: Sewer-tax, lot 7, block 12, Gilmore-Harriman's Addition, $30.46; lot 7, block 37, E. West's Plat, $28.50; S. ½ of 1 & 2, block 3, Ballard-Fox Addition, $62.40; lots 8, 9, 10, 11, 12, 13, 14 and N. 120 of 28 in block 52, Harriman-Lawsburg Plat, $500.00; lots 9 and 10, block 49, Harriman-Lawsburg plat, walk, $109.72; lot 1, blk. 75, Fifth ward, $4.45; block 5, Y. M. C. A. property, $256.20;

And that the following personal tax be cancelled:

W. C. Storch, $10.67; Frank Meyer, $4.63; John Hall, $8.90; Carlson, Wright Garage, $7.12; T. E. Thomas, $49.78; R. Kollons, $7.37; Miller Placr, $2.68; R. Zerbel, $7.17; Fred Heineman Jr., $18.44; Herren & Plottner, $124.70; Mike Massonette, $3.58; Breitrick, $17.81; A. A. Raisler, $7.17; Marion Smith, $19.34; John Lowe, $6.47; Daniel Schaprph, $1.84; Elmer Cole, $5.55; Hebert Stein, $1.84; Oscar Van Ryzin, $1.84; Wm. Brandes, $10.12; A. D. Johnson, $7.42; Wis. Phone Co., $26.01; Wm. Dundlinger, $5.5" Dewitt Taylor, $21.19; Dean Evans, $12.45; Flora Williams, $26.72; Mrs. A. Horn, $1.84; Otto Knuth, $7.42; John Kraft, $3.70; Wm. Noffke, $1.84; Geo. Durdell, $5.55; C. Brugeman, $1.84; Aug. Steinard, $1.84; P. A. Dirloff, $33.84; W. W. DeLong, $7.12; R. Kasiski, $3.70; I. Hawer, $8.06; W. F. Montgomery, $11.05; Th. Fredericks, $5.37; Jos. Knabenbauer, $3.75; K. Koehne, $1.84; Joe. Canes, $18.44; A. C. Humphrey, $29.49; A. B. Larson, $21.19; John Van Mueller, $65.90; Jas. Coehn, $7.12; George Schneider, $7.26; Mrs. Tack, $8.09; Bert Johnson, $16.02; C. W. Wheeler, $17.81; American Shoe Hospital, $7.12; R. Plack, $8.06;

And that the following petitions be not granted:

Geo. Kirshenlore, Aug. Thies, Union Match Company, and F. J. Hilgenberg.

L. O. Hansen,
J. F. Lappen,
A. W. Laabs,
R. F. McGillan,
Chas. Fose,
J. H. Fiedler,
Committee.

Resolved, That the report be adopted, and the rebates allowed, and the clerk instructed to draw orders for same.

On motion to adopt, the ayes and nays were called. All Aldermen voted aye, adopted and so declared.

Report of the Water Department received and referred to the Committee on Fire and Water.

Resolved, That the Committee on Finance investigate the matter of purchase of a mimeograph for the city clerk's office.

On motion same was adopted.

Petition for alley in block 25 was received and referred to Committee on Streets and Bridges.

Resolved, That the clerk be instructed to sell street department shed, on Lawe street, to A. Knuppel for $25.00.

On motion same was adopted.

Resolved, That the matter of sale of street roller be referred to the Committee on Streets and Bridges for investigation.

On motion same was adopted.

Resolved, That the clerk be instructed to advertise for bids for sale of filing cabinet desks.

On motion same was adopted.

On motion Council adjourned.

E. L. Williams, City Clerk.

STOP ITCHING ECZEMA

Penetrating, Antiseptic Zemo Will Help You

Never mind how often you have tried and failed, you can stop burning, itching eczema quickly by applying Zemo furnished by any druggist for 35c. Extra large bottle, $1.00. Healing begins the moment Zemo is applied. In a short time usually every trace of eczema, tetter, pimples, rash, blackheads and similar skin diseases will be removed.

For clearing the skin and making it vigorously healthy, always use Zemo, the penetrating, antiseptic liquid. It is not a greasy salve and it does not stain. When others fail it is the one dependable treatment for skin troubles of all kinds.

The E. W. Rose Co., Cleveland, O. adv.

LLOYD GEORGE WEARING THE GRAND CORDON OF THE LEGION OF HONOR

David Lloyd George, English premier, is shown above in an exclusive portrait wearing, for the first time, the Grand Cordon of the Legion of Honour, bestowed upon him by the French government as a supreme recognition of his ardent work for the allied cause.

DETECTIVES SCENT NEW TRAIL IN BOND MYSTERY

Pinkertons Change Scene of Operations from Madison to Chicago in Seach for $18,000 Missing Bonds

(Special to Post-Crescent)

Madison.—The sudden shifting of the Pinkerton detectives and postal inspectors working on the case of the disappearance of $18,000 worth of Liberty Bond coupons, consigned from the First National Bank of Madison to the First National Bank of Chicago, which disappeared some place between the two banks, has aroused new interest in the case. The detectives and inspectors have been quietly working in Madison for nearly two weeks, but without a word left the city and are said to have gone to Chicago.

Whether or not they have found a new clew in Chicago is not known. The officials of the bank in Madison are confident the package of coupons was mailed here; the records at the postoffice fail to show that the package was registered and the bank has no registry receipt. The bank officials have explicit confidence in all their employees, the postal inspectors are just as confident of the honesty of the postal employees.

The detectives, working on the case have refused to talk. They were seemingly busy all the time they were in Madison and the suddenness with which they left for Chicago cancelling their room reservations in a local hotel indicates that the discovery of some evidence in the case has been made in that city. The detectives were sent here by the Insurance company which insures all valuable packages sent out by the First National Bank.

More than 24,000 disabled soldiers are being re-traintd in a wide variety of vocational occupations, in the United States.

Attention Old Maids—Confidentially, Hollister's Rocky Mountain Tea is your last hope for a sweet breath, rosy cheeks, sparkling eyes. Don't give up without trying it. Voigt's Drug Store. adv.

When a New Guinea woman falls in love with a man she sends a piece of string to one of his female relatives. Then she who receives the string tells the favored man that the particular woman is in love with him.

An electrical method for quickly detecting counterfeit coins has been invented by a mint official in India.

A novelty for cigar stores ejects a match when a button is pressed, lights it and holdts it for a man to light his cigar and then drops it into a tray.

IT'S UNWISE

to put off to-day's duty until to-morrow. If your stomach is acid-disturbed take

KI-MOIDS

the new aid to digestion comfort today. A pleasant relief from the discomfort of acid-dyspepsia.

MADE BY SCOTT & BOWNE
MAKERS OF SCOTT'S EMULSION
19-6A adv.

BOWLING

MONARCH LEAGUE

SCHERCK.		
E. Sampson	178	151
J. Foster	163	155
A. Jenss	169	179
W. Scherck	181	152
J. Doerfler	142	142
Totals	833	779
VERWEY.		
Geo. Verwey	212	169
Hoffman	145	158
Duval	172	168
St. Peter	175	185
Ruppert	173	144
Totals	877	824

ARCADE ALLEYS

RIVERSIDE PAPER CO.		
Brager	180	123
Macolne	124	185
Herth	99	132
Drextler	144	142
Horn	147	127
Totals	694	749
FIFTH WARD LEADERS.		
Young	119	148
Kohsky	113	171
Priess	114	153
Rauth	174	121
Grearson	195	164
Totals	715	757

Y. M. C. A. LEAGUE.

TYPOS.		
Day	191	143
Eiler	179	141
Bauer	99	135
Van Rooy	119	111
Timmers	131	140
Totals	713	670
SNOOZERS.		
Beyer	164	160
Barker	165	190
Barlow	160	168
Johnson	145	182
Hammon	131	129
Totals	765	769

Sulphur Vapor Bath Parlors

Dr. A. H. Wolfe, osteopathic p cian—office 850 College ave Phone 1244. Baths by appoint only. Lady attendant.

The Modern Rube

"Say, Cy, I jest found out wh rube is."

"Thet so, Hiram? What is it?

"Why, it's one o' them 41-hour a-week labor guys that thinks a mer is goin' to sell him food chea New York World.

Nearly all the world's suppl wax comes from Corsica.

NU

Butters

Let us tell you import the mea Ceylon, Java an This is crushed white butter. It just pure coconu rich, peanut oil i olive oil in color ness and mellow it very valuable. cultured milk, firs When it leaves and salted the sa

THE SHA
D
APP

Doings of the Duffs.

NEWSPAPERARCHIVE®

CLASSIFIED ADS

Appleton Post-Crescent
Standardized and Indexed for Quick Reference
CLASSIFIED RATES
1 Insertion .....6c per line
2 Insertions .....5c per line
6 Insertions .....4c per line
(Six words make a line)
Monthly Ads (no change of copy)
95c per line per month

No Ads Taken Less Than 25c

CONTRACT RATES furnished on application at The Post-Crescent office.
CLOSING HOURS: All Want Ads must be in before 12 noon of day of publication.
OUT-OF-TOWN ADS must be accompanied with cash in full pament for same. Count the words carefully and remit in accordance with above rates.
The Post-Crescent reserves the right to classify all Ads according to its own rules and regulations.
TELEPHONE YOUR WANT ADS when it is more convenient to do so. The bill will be mailed to you and as this is an accommodation service The Post-Crescent expects payment promptly on receipt of bill.
Persons whose names do not appear in either the City Directory of Telephone Directory must send cash with their advertisements.
PHONE 49

LOST AND FOUND

LOST—Fountain pen, between high school and Union St. on North. David Bender. 781 Union St. Reward.

HELP WANTED—FEMALE

WANTED — Competent girl for general housework. Good wages. 635 Lawe St. Phone 1922.

WANTED—Girl, at the Palace. Must be 17. Phone 55.

GIRLS WANTED at National Laundry.

WANTED—Girls, to work in broom factory. Apply Appleton Broom Mfg. Co.

HELP WANTED—MALE

WANTED—A1 drummer for dance work. Address Drummer, care Post-Crescent.

WANTED—Man or young man to help in kitchen. The Sherman.

HOUSE MAN WANTED—Apply Sherman Hotel.

WANTED—Two moulders. Apply Appleton Machine Company.

WANTED—Boy 17 years old or over. for errand boy. Apply Appleton Post-Crescent. tf

WANTED—Sticker man. Fraser Lumber and Manufacturing Co. tf

ROOMS FOR RENT

FOR RENT—Five rooms, upstairs. Call or write Mrs. May Ingersoll, 543 Telulah St.

ROOMS AND BOARD WANTED

WANTED—Roomers and boarders. Call 486 Minor St. or phone 2387M.

LIVESTOCK AND VEHICLES

FOR SALE—Horse. Phone 9640R13.

FOR SALE—One horse, 1500 lbs., black, sound; one sleigh, one heavy wagon, one set double harness. All in A1 condition. Inquire 474 North St., or phone 1357. 2-20

MISCELLANEOUS FOR SALE

FOR SALE—Mounted deer head. Inquire 774 Spring St.

FOR SALE—Women's clothing, including coats, suits, dresses and hats. Call Saturday, February 21st, from 10 a. m. to 8 p. m., at 432 North St.

FOR SALE—Cow fertilizer. Phone 1444. tf

FOR SALE—A power hay press, $125. Phone 1744 or 2386R. tf

MISCELLANEOUS WANTED

WANTED—Sewing of all kinds. Making over a specialty. Call or address May Ingersoll, 543 Telulah St.

WANTED—Second hand pool tables. Call Harold Gilmore, 689 Lawrence St. 2-21

WANTED—Clover or alfalfa hay. Phone 1744 or 2386R. 2-21

HOUSEHOLD GOODS

FOR SALE—Two iron beds with springs. Inquire at Matt Schmidt and Son, Clothiers.

FOR SALE—Coal stove. Inquire 455 Cherry St.

MORTGAGES AND LOANS

FOR SALE—1st mortgages, $3,000, $3,500, $1,000, $1,600, $2,000, $1,000, $1,600, all being on improved farms or city property in Outagamie county. P. A. Kornely. Loans, real estate, insurance. tf

WANTED TO RENT

WANTED TO RENT—House or lower flat, modern or partly. No children. Phone 446. 423 Pacific St.

WANTED TO RENT—By April 1st, family of three wishes small modern house or lower flat from 5 to seven rooms, anywhere in city west of Oneida St. Would like two year lease if possible. Call Zwicker Knitting Mills, corner of Richmond and Packard Sts. Tel. 921.

FARM FOR SALE

FOR SALE—Farm, about 70 acres, ½ mile north of Darboy on the old Kaukauna plank road, known as the Behling farm in the town of Buchanan. Best of soil all clear; good, large house, two barns 26x70 ft. and 32x66 ft.; granary 20x40; machine shed and other out buildings. For price and terms inquire of owners, Fred Behling, Darboy P. O. mwftf

FOR SALE OR TRADE—160 acres, fair buildings, 4 acres clear, some fine wood timber, 2½ miles from Nichols. Easy terms. Address owner, 781 Union St., Appleton, Wis.

FOR SALE — Marston Dairy farm, 40 acres, ½ mile from Appleton, on street car line. 5c fare to city. Ideal location for dairyman or man who has children attending school or who wish to work in city. Inquire R. H. Marston, phone 68. 2-28

FOR SALE—Farm 78 acres, located two miles west of city poor farm on Spencer Road. Good house, basement under entire house. Couldn't be built today for less than $3,000. Barn 34x50, chicken coop and machine shed and silo, built 2 years ago. 40 acres cleared and under high state of cultivation. Rest cut over pasture land with running water. Two milk routes running past house. 1 mile to new school. Priced for quick cash sale. Inquire of Harvey Hallett, Route 1, Appleton. tf

HOUSES FOR SALE

FOR SALE—Very modern 8 room house in First ward, with garage. Yard planted with beautiful shrubbery. Address B, care Post-Crescent.

FOR SALE—Modern seven room house. Price $2,500 if taken at once. Inquire Wm. Randerson, 1006 Gilmore St.

FOR SALE—8 room house with large barn and one acre of land. Inquire of Martin Bodlt and Sons, 1128 Eighth St.

FOR SALE CHEAP — 5 room cottage, good well, garden; gas. Inquire 1069 Parkhurst St. 2-21

FOR SALE—Modern seven room house. Double garage, fine garden, shrubbery, etc. Convenient to city and interurban car lines. Located in First ward. Price reasonable. Call 2257 for appointment, or see Mr. Tormohlen at Y. M. C. A. tf

FOR SALE—6 room modern house, centrally located. Price $3,500.
FOR SALE—6 room modern house. Price $3,900.00. P. A. Kornely. tf

Caring for Food Chopper

My food chopper always left two dark, ugly marks on the drainboard when I used it. Finally I resorted to adhesive plaster. I covered the clamps with small strips of the adhesive plaster, and I find that it not only prevents the marks, but stands any amount of washing.—Good Housekeeping.

Order Your Fruit Trees Now For Spring Delivery

Reduce your living expenses by planting and raising your own fruits such as Apples, Cherries, Plums, and Asparagus and all kinds of Berries. If interested call on, write or phone 1861R, E. B. Ralph, 765 Rankin St., Appleton, Wis., Agt. for Coe, Converse, Edwards Co., Ft. Atkinson, Wis. Motto "Satisfied Customers." tf.

There is a certain seaweed in the tropical waters which is said to grow to a length of six hundred feet.

IF MOTHERS ONLY KNEW

During these days how many children are complaining of headache, feverishness, stomach troubles and irregular bowels. If mothers only knew what Mother Gray's Sweet Powders would do for their children no family would ever be without them. These powders are so easy and pleasant to take and so effective in their action that mothers who once use them always tell other mothers about them. Sold by druggists everywhere. adv.

PET CORNS

Few Drops of "Freezone," Then Lift Corn Right Off

A tiny bottle of "Freezone" costs so little at any drug store; apply a few drops upon any corn or callus. Instantly it stops hurting, then shortly you lift that bothersome corn or callus right off with your fingers. Truly! No humbug!

Advertisement.

"SYRUP OF FIGS" IS LAXATIVE FOR CHILD

Look at tongue! Remove poisons from stomach, liver and bowels

Accept "California"—Syrup of Figs only—look for the name California on the package, then you are sure your child is having the best and most harmless laxative or physic for the little stomach, liver and bowels. Children love its delicious fruity taste. Full directions for child's dose on each bottle. Give it without fear.

Mother! You must say "California." adv.

OFFICIAL PROCEEDINGS

Council Chambers, Appleton, Wis., February 18th, 1920, 7:30 p. m.

Council met pursuant to regulations, Mayor Hawes presiding.

Roll call, all Aldermen present.

Reading minutes of previous meeting was upon motion dispensed with.

Committee on Finance reported that they had examined accounts from No. 1459 to 1561, inclusive, in the sum of $3,800.87, and recommend that the same be allowed as charged.

Resolved, That the report be adopted, the accounts allowed and the Clerk instructed to draw orders for the several amounts.

On motion to adopt, the ayes and nays were called. All Aldermen voted aye, adopted and so declared.

All applications for class "A" and class "B" licenses were referred to the committee on Police and License.

Application and bond of Weise and Bauer for plumbers' license was presented and upon motion license was granted.

Communication of Superintendent of Schools was read and ordered filed.

Gentlemen of the Council:

I herewith appoint, subject to your approval, the following persons on the election boards, for a term of two years:

FIRST WARD.

Inspectors—J. F. Rose, W. C. Jacobson, M. Lesselyong.
Clerks—O. Lutz, A. A. Newbert.
Ballot Clerks—T. Wentink, O. J. Welsch.

SECOND WARD.

Inspectors—J. Koffend, J. Hollenbach, E. E. Campbell.
Clerks—W. L. Lyons, C. S. Simpson.
Ballot Clerks—Otto Wickert, G. Kirschenlore.

THIRD WARD.

Inspectors—C. A. Hipp, J. A. Wettengel, M. Calnin.
Clerks—Geo. Merkel, Jos. Dohr.
Ballot Clerks—P. Bartmann, D. H. Balliet.

FOURTH WARD.

Inspectors—L. F. Schwahn, J. Leonhardt, J. Mauthe.
Clerks — Chas. Schrimpf, Jr., James Smith.
Ballot Clerks—Louis Cole, C. Schrimpf.

FIFTH WARD.

Inspectors—C. A. Feuerstein, A. Wittlin, Jos. Mayer.
Clerks—Geo. Lange, L. J. Toonen.
Ballot Clerks — Anton Brandl, Louis Weber.

SIXTH WARD.

Inspectors—F. W. Radtke, H. A. Culver, R. Weissgerber.
Clerks—Fred Arnold, W. J. Weidman.
Ballot Clerks—B. Wittlin, D. Klumpers.

J. A. Hawes, Mayor.

On motion same were confirmed by the Council.

To His Honor, the Mayor, and Common Council:

Gentlemen.—Your Committee on Tax-Rebate beg leave to report and recommend as follows:

GRANT REBATE: W. E. Steudel, $18.56; Hughes-Cameron Company, $285.04; L. A. Schroeder, $6.43; T. E. Beson, $18.56; Mrs. J. E. Thomas, $25.81; Herman Rellender, $7.17; John A. Banks, $17.81; Wis. Malt & Grain Co., $178.50; Wis. Nor. Ry. Company, $3.58; App. Shirt & Pants Co., $335.64; John Miller, $5.37; E. F. Caroll, $292.82; Aron Junkman, $2.70; John Schneider, $3.20; Minnie Behrent, $9.28; Minnie R. Winslow, $71.25; S. S. Kruger, $6.75; Max Schwab, $14.74; Wm. Pohl, $3.20; A. Radtke, $3.60; Caroline Zizike, $3.15; Henry Berglien, $3.15; Wm. Rhode, $6.69; Wm. Nelson, $6.69; P. Rhode, $1.53; Agnes Schedgek, $4.72; Mary Eick, $24.81; Albert Braeger, $3.72; Chas. Niss, $3.41; Robert Schultz, $6.00; Otto Schultz, $2.88; Gust Maeterfel, $3.00; Geo. Ashman, $3.60; Chas. Voss, $2.89; Chas. Deltmen, $5.00; Emelie Uckerman, $1.86; George Steidl, $1.40; Karl Belling, $1.20; A. Demand, $1.20; C. F. Shepard, $25.40; W. Conrad, $6.80;

And that the following be cancelled: Sewer-tax, lot 7, block 12, Gilmore-Harriman's Addition, $30.46; lot 7, block 37, E. West's Plat, $28.70; S. ½ of 1 & 2, block 3, Ballard-Fox Addition, $62.40; lots 8, 9, 10, 11, 12, 13, 14 and N. 120 of 28 in block 52, Harriman-Lawsburg Plat, $500.00; lots 9 and 10, block 59, Harriman-Lawsburg plat, walk, $10.72; lot 1, blk. 75, Fifth ward, $4.47; block 5, Y. M. C. A. property, $356.20;

And that the following personal tax be cancelled:

W. C. Storch, $30.67; Frank Meyer, $4.03; John Hall, $8.59; Carlson, Wright Garage, $7.12; T. E. Thomas, $49.78; R. Kollons, $7.37; Miller Placr, $2.68; R. Zerbel, $7.17; Fred Heineman Jr., $18.44; Herren & Plottner, $124.70; Mike Massonette, $2.58; Breitrick, $17.81; A. A. Raisler, $7.17; Marion Smith, $19.34; John Lowe, $6.47; Daniel Schaprph, $1.84; Elmer Cole, $5.55; Hebert Stein, $1.84; Oscar Van Ryzin, $7.84; Wm. Brandes, $10.12; A. D. Johnson, $7.42; Wis. Phone Co., $26.01; Wm. Dundlinger, $5.55; Dewitt Taylor, $21.19; Dean Evans, $12.43; Flora Williams, $26.72; Mrs. A. Horn, $1.84; Otto Knuth, $7.42; John Kraft, $3.70; Wm. Noffke, $1.84; Geo. Durdell, $5.55; C. Brugeman, $1.84; Aug. Steinard, $1.84; P. A. Dirloff, $33.84; W. W. DeLong, $7.12; R. Kasiski, $3.70; I. Hawer, $8.66; W. F. Montgomery, $11.05; Th. Fredericks, $5.37; Jos. Knabenbauer, $3.75; K. Koehne, $1.84; Joe. Canes, $18.44; A. C. Humphrey, $29.49; A. B. Larson, $21.19; John Van Mueller, $65.90; Jas. Coehn, $7.12; George Schneider, $7.26; Mrs. Tack, $8.09; Bert Johnson, $16.02; C. W. Wheeler, $17.81; American Shoe Hospital, $7.12; R. Plack, $8.66;

And that the following petitions be not granted:

Geo. Kirshenlore, Aug. Thies, Union Match Company, and F. J. Hilgenberg.

L. O. Hansen,
J. F. Lappen,
A. W. Laabs,
R. F. McGillan,
Chas. Fose,
J. H. Fiedler,
Committee.

Resolved, That the report be adopted, and the rebates allowed, and the clerk instructed to draw orders for same.

On motion to adopt, the ayes and nays were called. All Aldermen voted aye, adopted and so declared.

Report of the Water Department received and referred to the Committee on Fire and Water.

Resolved, That the Committee on Finance investigate the matter of purchase of a mimeograph for the city clerk's office.

On motion same was adopted.

Petition for alley in block 25 was received and referred to Committee on Streets and Bridges.

Resolved, That the clerk be instructed to sell street department shed, on Lawe street, to A. Knuppel for $25.00.

On motion same was adopted.

Resolved, That the matter of sale of street roller be referred to the Committee on Streets and Bridges for investigation.

On motion same was adopted.

Resolved, That the clerk be instructed to advertise for bids for sale of filing cabinet desks.

On motion same was adopted.

On motion Council adjourned.

E. L. Williams, City Clerk.

STOP ITCHING ECZEMA

Penetrating, Antiseptic Zemo Will Help You

Never mind how often you have tried and failed, you can stop burning, itching eczema quickly by applying Zemo furnished by any druggist for 35c. Extra large bottle, $1.00. Healing begins the moment Zemo is applied. In a short time usually every trace of eczema, tetter, pimples, rash, blackheads and similar skin diseases will be removed.

For clearing the skin and making it vigorously healthy, always use Zemo, the penetrating, antiseptic liquid. It is not a greasy salve and it does not stain. When others fail it is the one dependable treatment for skin troubles of all kinds.

The E. W. Rose Co., Cleveland, O. adv.

LLOYD GEORGE WEARING THE GRAND CORDON OF THE LEGION OF HONOR

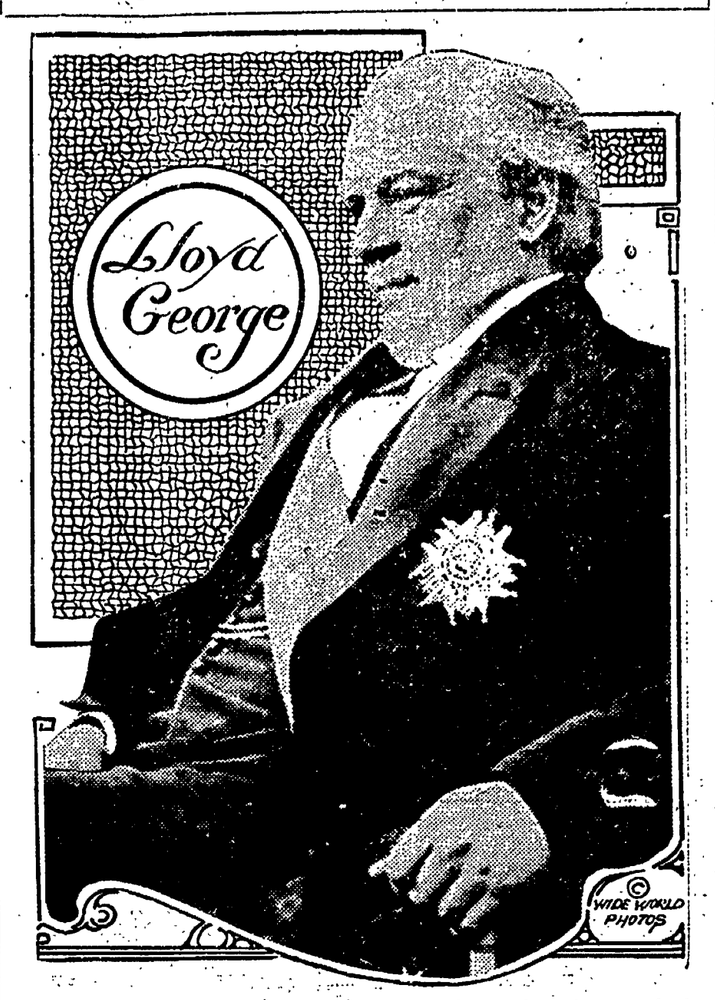

David Lloyd George, English premier, is shown above in an exclusive portrait wearing, for the first time, the Grand Cordon of the Legion of Honour, bestowed upon him by the French government as a supreme recognition of his ardent work for the allied cause.

DETECTIVES SCENT NEW TRAIL IN BOND MYSTERY

Pinkertons Change Scene of Operations from Madison to Chicago in Seach for $18,000 Missing Bonds

(Special to Post-Crescent)

Madison.—The sudden shifting of the Pinkerton detectives and postal inspectors working on the case of the disappearance of $18,000 worth of Liberty Bond coupons, consigned from the First National Bank of Madison to the First National Bank of Chicago, which disappeared some place between the two banks, has aroused new interest in the case. The detectives and inspectors have been quietly working in Madison for nearly two weeks, but without a word left the city and are said to have gone to Chicago.

Whether or not they have found a new clew in Chicago is not known. The officials of the bank in Madison are confident the package of coupons was mailed here; the records at the postoffice fail to show that the package was registered and the bank has no registry receipt. The bank officials have explicit confidence in all their employees, the postal inspectors are just as confident of the honesty of the postal employees.

The detectives, working on the case have refused to talk. They were seemingly busy all the time they were in Madison and the suddenness with which they left for Chicago cancelling their room reservations in a local hotel indicates that the discovery of some evidence in the case has been made in that city. The detectives were sent here by the Insurance company which insures all valuable packages sent out by the First National Bank.

More than 24,000 disabled soldiers are being re-trainid in a wide variety of vocational occupations, in the United States.

Attention Old Maids—Confidentially, Hollister's Rocky Mountain Tea is your last hope for a sweet breath, rosy cheeks, sparkling eyes. Don't give up without trying it. Voigt's Drug Store. adv.

When a New Guinea woman falls in love with a man she sends a piece of string to one of his female relatives. Then she who receives the string tells the favored man that the particular woman is in love with him.

An electrical method for quickly detecting counterfeit coins has been invented by a mint official in India.

A novelty for cigar stores ejects a match when a button is pressed, lights it and holdts it for a man to light his cigar and then drops it into a tray.

IT'S UNWISE

to put off to-day's duty until to-morrow. If your stomach is acid-disturbed take

KI-MOIDS

the new aid to digestion comfort today. A pleasant relief from the discomfort of acid-dyspepsia.

MADE BY SCOTT & BOWNE
MAKERS OF SCOTT'S EMULSION
12-6A adv.

BOWLING

MONARCH LEAGUE

SCHERCK.

E. Sampson	178	151	222
J. Foster	162	155	171
A. Jenss	169	179	211
W. Scherck	181	152	165
J. Doerfler	142	142	133
Totals	832	779	902

VERWEY.

Geo. Verwey	212	169	179
Hoffman	145	158	146
Duval	172	168	165
St. Peter	175	185	154
Ruppert	173	144	141
Totals	877	824	789

ARCADE ALLEYS

RIVERSIDE PAPER CO.

Brager	180	122	136
Macolne	124	185	111
Herth	99	133	127
Drextler	114	142	146
Horn	147	127	158
Totals	694	740	728

FIFTH WARD LEADERS.

Young	119	148	137
Kolisky	113	171	153
Priess	114	153	151
Rauth	174	121	125
Grearson	195	164	160
Totals	715	757	726

Y. M. C. A. LEAGUE.

TYPOS.

Day	194	143	168
Eiler	179	141	165
Bauer	99	135	134
Van Rooy	119	111	164
Timmers	131	140	167
Totals	718	670	798

SNOOZERS.

Beyer	164	160	191
Barker	165	190	165
Barlow	169	168	118
Johnson	145	182	121
Hammon	131	129	125
Totals	765	769	720

Sulphur Vapor Bath Parlors

Dr. A. H. Wolfe, osteopathic physician—office 850 College avenue. Phone 1244. Baths by appointment only. Lady attendant. tf.

The Modern Rube

"Say, Cy, I jest found out what a rube is."

"Thet so, Hiram? What is it?"

"Why, it's one o' them 41-hour, $95-a-week labor guys that thinks a farmer is goin' to sell him food cheap."—New York World.

Nearly all the world's supply of wax comes from Corsica.

NEGLECT OF A SLIGHT COLD MEANS TROUBLE

If you neglect a slight cold or sore throat you are inviting Tonsilitis, which often leads to Influenza and Diptheria. Both, as you know, are troublesome, painful and dangerous diseases which attack the tender mucous membrane linings of the throat.

Muco-Solvent will immediately destroy the disease germs and it is the ideal preventive and precautionary measure for throat troubles and should be in every home in America. It has many uses, but especially in the treatment of Coughs, Colds, Sore Throats, Whooping Coughs and Croup, and will if used promptly at the first appearance of these ailments, prevent development of more serious diseases, such as Influenza and Diptheria.

A bottle of Muco-Solvent on the home shelf, ready for instant use, will save you a lot of pain, worry, time and money. It effectively and instantly heals the inflamed parts and restores them to natural, healthy condition.

Do not attempt to be without a bottle of this splendid family medicine.

Get a bottle of your druggist, or write Rufus C. Lowell, College Ave., and Walnut street. adv.

Miller's Antiseptic Oil, Known as

Snake Oil

Positively Relieves Pain in Few Minutes.

Try it right now for Rheumatism, Neuralgia, Lumbago, sore, stiff and swollen joints, pain in the head, back and limbs, corns, bunions, etc. After one application pain usually disappears as if by magic.

A new remedy used internally and externally for coughs, colds, croup, influenza, sore throat, diphtheria and tonsilitis.

This Oil is conceded to be the most penetrating remedy known. Its prompt and immediate effect in relieving pain is due to the fact that it penetrates to the affected parts at once. As an illustration, pour ten drops on the thickest piece of sole leather and it will penetrate this substance through and through in three minutes.

Accept no substitute. This great oil is golden red color only. Get it at Lowell's drug store exclusivery. adv.

NUCOA

Butters Bread—Stays Sweet

Let us tell you how it is made. We import the meat of the coconut from Ceylon, Java and the Philippine Islands. This is crushed and refined into a cream white butter. It could not be finer. It is just pure coconut butter. Highly refined, rich, peanut oil is added. This is just like olive oil in color and texture. The richness and mellowness of peanut oil makes it very valuable. These are churned with cultured milk, first having been pasteurized. When it leaves the churn it is worked and salted the same as creamery butter.

THE SHAPIRO BROS. CO.
Distributors.
APPLETON, WIS.

Doings of the Duffs.

Tom's Mother Had Nothing on His Dad.

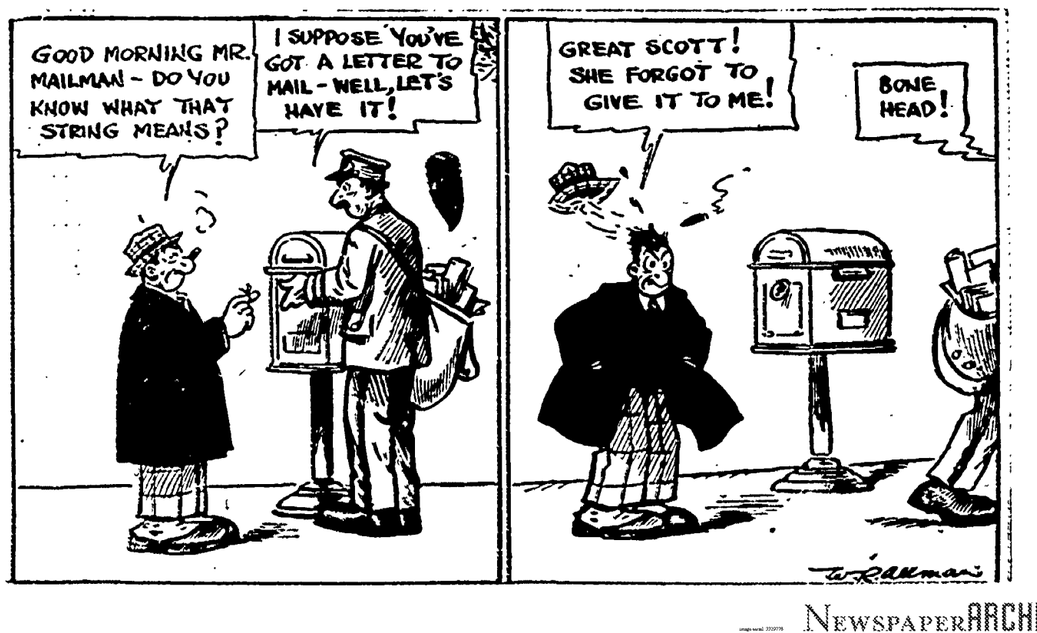

NEWSPAPERARCHIVE®

PREPARATION FOR ENTRANCE IN COLLEGE FRAT HARD ON PLEDGES

Saturday shall see the end of the painful state under which Lawrence pledges have been laboring this week and last.

It all began with the good grades their profs saw fit to give them for the second semester. Sororities and fraternities encourage and demand a good semester average before they will initiate, but in order to prevent any strain on the hatbands of the so-called pledges because of their scholastic brilliance, they are put under orders as the immediate preliminary to initiation.

"Under orders" extends over a period of seven or ten days before initiation. And those days, and nights, mostly nightmares, have all the charms and delights that ingenious actives can devise and provide. The result is a cross between military discipline, domestic tyranny, plus social subserviency.

Doing real manual and menial labor, such as painting woodwork, delivering packages, house cleaning, washing dishes, making beds, is but a small part. Actives usually happen to have a strong sense of humor, at least a state of mind which makes them think so, whence the ideas that have made the life of Lawrence pledges for the past week or so a painful comedy.

Nightly visits to the cemetery to search among ghostly tombstones for the remaining half of a specified epithet, carrying eggs and bricks as daily companions, wearing shrieking neckties, forbidden to shave, denied all intercourse with the fair sex are some of the joys that have fallen to the lot of the masculine pledges.

To the feminine ones, the little niceties of life mean even more and when elaborate coiffures are tabooed jewelry displaced by safety pins, umbrellas made an essential of the toilette, all conversation forced to a whisper, even "hello" to one's beloved denied, the spirit of even the most precocious and flip must sink to a state of step-on-me meekness.

When this state has arrived, initiation follows. And after that, decorated with the jeweled insignia, delight in life and living returns once more.

Oil From Cooked Rocks

There are two sources from which oil may be obtained, one from the underground lakes found chiefly in Russia and America, and the other from a rock called shale, which is saturated with oil like a sponge with water. In Scotland several million gallons of oil have been obtained from shale for many years past.

Shale mining is similar to coal mining, it being soft and flaky. It is put into big cooking vessels and cooked until it gives off the oil in the form of a vapor, which is condensed and purified, resulting in the ordinary paraffin oil.

The longest mile is the Norwegian, which is 12,182 yards.

Join the many good fellows today. All information and catalogs are available. Make this store your headquarters.

756 Appleton Street, Appleton, Phone 1089 Wisconsin

80 YEARS OLD---FIT AS A FIDDLE

"I had a bad case of stomach and bowel trouble that four doctors could not help. Suffered all kinds of pain, was filled with gas and constipated for years. I was advised to use Mayr's Wonderful Remedy. Since taking a course of it four years ago my trouble has disappeared and have felt like a young man. Although 80 years old, I feel fit as a fiddle." It is a simple, harmless preparation that removes the catarrhal mucus from the intestinal tract and allays the inflammation which causes practically all stomach, liver and intestinal ailments, including appendicitis. One dose will convince or money refunded. adv.

Grocery Specials
For Saturday and Monday

Van Camp's Spaghetti, 2 cans for 39c

Asparagus, 2½ lb. can, 2 for 47c

Sliced Peaches, Apricots, Pears and White Cherries, 1 lb. can, 2 for 35c

Apples, spotted but good, per peck 72c

Prepared Buck Wheat and Pancake Flour, 3 lb. sack 2 sacks for 55c

Oil Sardines, 2 cans 15c

Catsup, 8½ oz. bottle, 2 for 25c

Canned Vegetables for soup, 2 cans for 29c

Bulk Cocoa, best there is, 2 lbs for 57c

Sweetheart Toilet Soap, 3 bars for 20c

Washington Crisp Corn Flakes, large size, 2 pkgs for 29c

Lakeside Pork and Beans, every good, 2 cans for 25c

Pure Lard, just received, 2 lbs for 53c
(Bring Your Pails)

—EXTRA SPECIAL—

1 49 lb. sack of Gold Medal Flour for $3.79

Buy Now! Flour is Going Higher

O. J. RUHSAM, GROCERY
1086 College Ave. Tel. 511

SMALL ATTENDANCE AT HEARING TO FIX GRADES OF CABBAGE

GROWERS ARE TOLD WHAT MARKETING COMMISSION PROPOSES TO USE AS A STANDARD

B. B. Jones, L. G. Foster and Miss Anita Rhodes, chief stenographer of the Wisconsin division of markets which was created by the last legislature, held a hearing at the courthouse Thursday afternoon on the proposed standardization of grades of cabbage. About fifteen growers were present, the small attendance being due to the condition of the roads.

The division of markets has proposed two grades to be known as No. 1 and No. 2 and the hearing was held for the purpose of getting an expression of growers who appeared to be in favor of one commercial grade with a definite definition of terms.

Grade No. 1 consists of round or oval shaped heads of cabbage which are sound, hard, compactly formed, neatly trimmed and are neither seeders, split nor withered. They are to be practically free from damage caused by disease, worms, mechanical or other means. At the time of loading the lot should be free of heads showing soft butts or other visible indications of the slimy soft rots.

Not to exceed five per cent by weight of any lot shall consist of heads weighing less than one and one-half pounds each, and not to exceed ten per cent by weight of any lot shall consist of heads over ten inches in greatest diameter, except that when large No. 1 is specifically stated there shall be no maximum limit as regards size of head.

In order to allow for variations incident to commercial handling, not to exceed five per cent by weight of any lot may be below the foregoing requirements.

Grade No. 2 consists of cabbage which in any lot may not meet the requirements of Grade No. 1, but which at time of loading is practically free from damage caused by decay or other injuries of defects rendering the cabbage unsuitable for human consumption.

Neatly trimmed means that the butt stubs are cut within one-half inch of the head and not more than three loose wrapper leaves are left surrounding the head, and even these should be removed if shredded by worms or discolored by any means.

Practically free from damage means that the appearance shall not be injured to an extent readily apparent upon casual examination, and that any damage from the causes mentioned is confined to the outer leaves and may be removed by trimming not more than three leaves.

The division of markets is holding a series of hearings throughout the state. The hearing at Corliss Wednesday was attended by nearly one hundred growers. The hearing today will be at River Falls and early next week hearings will be hed at Chippewa Falls and Eau Claire.

The standardization of grades will go into effect six months after their adoption which will probably be early next month. L. G. Foster, who is assistant director of the commission, is a former Lawrence college student, having graduated with the class of 1912. He visited the college before leaving for the northern part of the state. Both Brokaw hall and Lawrence memorial chapel have been erected since his last visit to the institution.

FATHER DUFFY PAYS TRIBUTE TO BRAVE MEN OF COMPANY A

FAMOUS RAINBOW DIVISION CHAPLAIN TELLS OF HEROISM OF APPLETON MEN IN HIS BOOK

In a book just issued by Chaplain Francis P. Duffy, 165th Infantry, 42nd Division, warm tribute is paid to the Wisconsin soldiers and especially to officers and men of Company A of this city. He calls his book, "Father Duffy's Story." He was one of the bravest and most admired chaplains in service with the boys in France, and won a warm place in the hearts of the Company A men. Many stories are told of his heroism. The book he has prepared relates his experiences which are right from the heat of the battle, where the chaplain spent most of his time. The following paragraph will be of interest to Appleton people.

"That day the Badgers showed the fighting qualities of their totem. Several of their guns were put out of action at the outset of the fight, and practically all of them one by one before the battle was over. In each case, Captain Graef, Lieutenant Arens and the other officers, together with the surviving gunners, set themselves calmly to work repairing the machines. Corporal Elmer J. Reider fought his gun alone when the rest of the crew was put out of action, and when his gun met the same fate he went back through a heavy barrage and brought up a fresh one. Privates William Brockman and Walter Melchior also distinguished themselves amongst the brave, the former at the cost of his life. There were many others like Melchior, who, when their gun was made useless, snatched rifles and grenades of the fallen infantrymen and jumped into the fight. As specialists, they were too valuable to be used up this way and an order had to be issued to restrain them. Sergeant Ned Boone, who knows a good soldier when he sees one, said to me: 'Father, after this I will stand at attention and salute whenever I hear the word Wisconsin'."

In India names are likely to change as a result of conversion to Christianity. For instance, Mr. Nosepricked becomes Mr. Servant of Jesus; Mr. Beggar, Mr. Child of the Church, and Mrs. She Devil, Mrs. Happiness.

KASTEN BROS.

PLAIN FACT SHOE SALE

To Appreciate Our Exceptional Bargains, we invite you to look elsewhere first — then come to our store and you'll buy at this

PLAIN FACT SHOE SALE

as hundreds of others have done. The Real Bargains are here for you, just come and get them. If you can possibly arrange it, we recommend that you do your buying in the morning to avoid the afternoon and evening crowds.

Kasten Bros.

928 West College Ave. APPLETON 928 West College Ave.

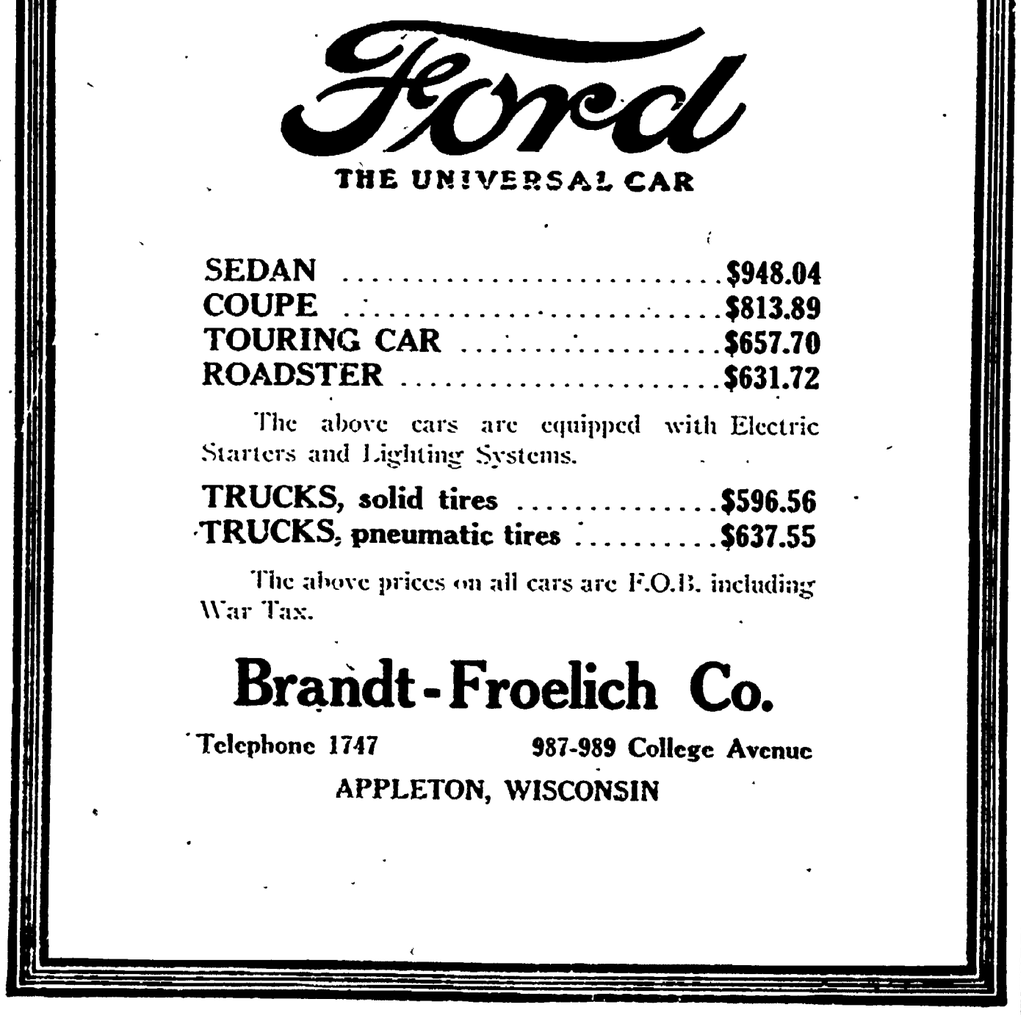

SEDAN	$948.04
COUPE	$813.89
TOURING CAR	$657.70
ROADSTER	$631.72

The above cars are equipped with Electric Starters and Lighting Systems.

TRUCKS, solid tires	$596.56
TRUCKS, pneumatic tires	$637.55

The above prices on all cars are F.O.B. including War Tax.

Brandt-Froelich Co.

Telephone 1747 987-989 College Avenue
APPLETON, WISCONSIN

FEBRUARY
Overcoat Clearance Sale

In the face of a rapidly rising market, we've held our prices at the original low figures because all our coats were contracted for many months ago at the lower prices then prevailing.

But today these same Coats cost more at wholesale than we've been selling them for. Yet notwithstanding, we've made substantial reductions from our regular prices in order to dispose of hundreds of fine coats that should have been performing their intended duty long since had they not been eight to ten weeks late in reaching us.

If you can use one of these Coats, either now or in the near future, don't let the expectation of lower prices next year deter you, for overcoats are certainly going to cost more next winter than they did this.

Take your pick of our entire stock of Overcoats

$29.75, $34.50, $39.75
$43.50, $48.75
$52.50, $59.75

This includes every overcoat in the store of every size, style and description.

THE CONTINENTAL

NEWSPAPERARCHIVE®
NEWSPAPERARCHIVE®

ALL KINDS OF YANKS ARE BASKING IN THE SUNSHINE OF CUBA

TOURISTS RANGE FROM PROFLIGATE SPENDERS TO PLAIN MEN SEEKING THIRST SOLACE

(By Lee J Smits)

Havana—Many types of Americans are soaking in the sunshine, and other things, in Havana.

There are the sporty, smartly-clad spenders, who pay $15 each for rooms in third-rate hotels without demur and make glad the hearts of book-makers at the track.

There is a goodly run of everyday Americans, of the kind one sees leaning over the edge of the Grand Canon, being photographed at Niagara Falls, eating hot dogs at Coney and filling up the bleachers at ball games.

There are middle-western farmers here with their wives, looking a bit lost and lonesome after a life-time of hard work. They gaze at the noble height of a royal palm, waving its green plumes against a sky of white and blue. And I suspect that a pine tree laden with snow would look better to them.

Then there is the somewhat pitiful and entirely offensive American who has come here at the beckoning of Bacchus.

Many of them arrived with a thirst out of all proportion to their capital. They come with the innocent assumption that there are plenty of jobs here for convivel Yankees. Swiftly they exhaust their resources, and then haunt the highways and byways, wondering where the next drink is coming from.

Havana has more booze to the square yard than any city in the world, according to students and travelers who have specialized in likker.

On every street corner, and sprinkled numerously between corners, are the open-faced barrooms to lure the feet of wayfarers. Screens and swinging doors are absent.

The breweries and ice plants must be working overtime and the most seductive of beverages, from plain beer to cocktails concocted of rare spirits and delectable fruit juices, are to be had everywhere at any hour.

Yet the few cases of intoxication to be observed are one and all Americans of the type which gets drunk everywhere and takes to wood alcohol when nothing else is within reach.

American whiskies survive, especially in the American bars, but tourists are usually eager to experiment with the various forms of rum and mixed drinks. Pineapple juice, in foaming beakers, is the basis of many of the popular drinks.

The prices of drink are not exhorbitant. They compare favorably with the pre-war schedules in the states. Beer is 10 cents a copy and 2.75 means nothing to the Cuban brewer. A pineapple gin fizz, nearly a foot tall, releases into Cuban circulation 25 cents of American cash.

Dear Grace:—I knew you did not have a good time at the Dance last evening. Just a hint—Hollister's Rocky Mountain Tea is the best ever for bad breath, sallow color, no pep, pimply face, bad disposition. Voigt's Drug Store. adv.

FEAR MORE "STOCK REPORT" SUICIDES

New York—What police fear will not be the last suicide as the result of small investors being caught by recent drops in Wall Street stocks was the suicide of Mrs. Clare Ellison Page at the Vanderbilt Hotel. Police found on investigation that Mrs. Page has spent most of her time watching stock reports. Newsboys said she awaited feverishly the Wall Street editions of the newspapers and a Wall Street journal was found at her side.

JEWISH MOTHERS BEST. WITH IRISH SECOND

Bradford Eng.—Statistics gathered by University College show that, however oppressed by poverty, the babies of Jewish mothers have a lower death rate than any others. The rate is low in the poorest section of Ireland, but high in England, despite model child-bearing agencies.

KIMBERLY-CLARK CO. TO BUILD MILL AT NIAGARA FALLS

STEPHEN R. STILP TRANSFERRED FROM KIMBERLY TO EASTERN PLANT—PLAN EXPANSIONS

Stephen R. Stilp, for many years superintendent of the Kimberly-Clark company mill at Kimberly, has been transferred to Niagara Falls where he will have charge of construction work on a new mill that is to be erected by the company. He will eventually become manager of the eastern mill.

Arrangements for his successor at Kimberly have not been completed it was said. The Kimberly mill is the largest which the company owns and the superintendency there involves many large responsibilities.

Ground for the mill at Niagara Falls is to be broken at once and construction work will be started as soon as possible.

The mill will be equipped with one paper machine capable of turning out a sheet 196 inches wide. Book paper will be manufactured exclusively. The capacity will be approximately 50 tons a day. A ground wood mill will be constructed in connection.

Capital stock of the Kimberly-Clark company was increased from $3,000,000 to $5,000,000 within the last few weeks. Expansion planned by the company is the reason given for this big increase in capitalization.

PICK MILWAUKEE MAN AS PLUMBING EXAMINER

(Special to Post-Crescent)

Madison, Wis.—Henry J. Prieser, Milwaukee, was named yesterday as member of the state committee of plumbing examiners by the state board of health, to succeed Herman E. Heine, resigned. He represents the journeyman plumbers on the committee, while Frank J. Smith represents the master plumbers and Frank R. King the state board of health. The new member is a practical journeyman plumber of more than 30 years' experience and was strongly endorsed.

The board today announced forthcoming examinations for the licensing of master and journeyman plumbers. They will be held simultaneously on Feb. 24 in Madison, at the university service building, and in Milwaukee at the school of trades, 331 Virginia street. The Madison examination will be conducted by Frank R. King and Henry J. Prieser, and the Milwaukee examination by Frank J. Smith and Robert E. Hasselkus. Applications have been filed by 17 master and 21 journeyman candidates.

The Stage

Oh Baby

When the double dozen members of the famed Marcus Peaches romp out in "Oh Baby" at the Appleton Theatre on Wednesday, Feb. 25, those mathematically inclined may readily see where $25,000.00 has been expended. It cost A. B. Marcus, the producer, an average of over a thousand dollars a head—or five hundred dollars a leg if you must be fastidious—for each girl in the "Oh Baby" chorus.

First there is the expense of finding the girl who will measure up to the Marcus standard of pulchritude. In time many of the country's most beautiful girls find their way to artists' studios. Mr. Marcus has a standing offer of $500 for any young woman who is sufficiently beautiful to be numbered among the Peaches. The coin is paid as soon as her beauty is passed on. This means that artists often receive the prize while the girl may later prove to be impossible as a dancer. Then the five hundred is a dead loss.

No small item is the education in song and dance which each beautiful novice must undergo. Mr. Marcus maintains a school of dancing in Boston.

The average life of the chorus girl is four months. Not that the lithesome misses contract the dread "flu" from the scantiness of their stage attire. Far be it from such. But the boys just can't help marrying 'em off. Three chaperons try to prevent the young women from meeting susceptible youths but Cupid is a chap who won't be denied. There isn't a chance for a Marcus girl to grow old in the service. They don't even wait long enough to get the annual bonus provided by Mr. Marcus for those who remain an entire season. When you see "Oh Baby" you won't blame the boys either.

DECLINE IN NUMBER OF CONTAGIOUS CASES REPORTED IN STATE

REDUCTION IN NUMBER OF REPORTS MAY BE DUE TO ILLNESS OF HEALTH OFFICERS, HOWEVER

(Special to Post-Crescent)

Madison, Wis.—As may be expected influenza occupies the most prominent position in the weekly summary of communicable diseases issued by the state board of health. During the week ended Feb. 14, a total of 10,310 cases of influenza were reported in the state. While this number may seem large it is believed that it really represents but a fraction of the cases which actually occurred. It is now known that many cases in rural districts were not reported because the local health officers were themselves suffering from the prevailing malady.

During the previous influenza epidemic it was noticed that the communicable diseases ordinarily encountered during the winter months were apparently reduced in number. This condition has maintained to some extent during the present epidemic. It is believed, however, that in the general confusion accompanying an influenza epidemic many of the other communicable diseases were unrecognized or at least not reported.

According to the weekly summary the most prevalent affections other than influenza were measles, smallpox, scarlet fever and whooping cough. These diseases are preeminently examples of contact infection, in which care should be taken to prevent the sick from coming in contact with the well.

Physicians and local health officers can do much towards preventing the spread of these and other communicable diseases by enforcing the rules and regulations of the state board of health, says that body in commenting on the summary. Teachers and parents, it is added, can also aid to a great extent in preventing the spread of these maladies by excluding from school children who are manifestly or apparently suffering from forms of infectious diseases.

The summary of reported cases follows: Cerebro-spinal meningities, 5; chickenpox, 87; diphtheria, 30; erysipelas, 4; influenza, 10,310; measles, 455; infantile paralysis, 1; scarlet fever, 107; smallpox, 100; tuberculosis, 18; typhoid fever, 4; whooping cough, 97; total, 11,227.

PERSONAL ITEMS ABOUT PEOPLE LIVING IN DALE

Dale.—Miss Louise G. Loebel of Fond du Lac visited at G. A. Bock's home last week.

John Dietz has purchased a house in Hortonville.

Joseph Daufen and Darell Bittrill are home from St. Elizabeth hospital.

Mr. and Mrs. Art Meyer of Burlington are visiting with G. A. Boch and Louis Siebert.

Harvey Blue has moved into the house he purchased from William Daufen.

Mrs. Theresa Kuenzel of Appleton visited with Tony Christl last week.

Adaline Kling has gone to Rockford, Ill., to visit her sister, Mrs. Leroy Sommer.

A son was born to Mr. and Mrs. Len Dorschner, Friday, Feb. 13.

The Daufen family has moved into the Mollon house on Dale avenue.

Mrs. Anton Sommer was at Appleton Saturday.

Mr. G. Yapp of Fond du Lac was a guest at the G. A. Bock home last week.

Mrs. Zoepke of Fremont was a visitor at the Theo. Witt home last week.

Mrs. M. Link spent last week at the home of her daughter, Mrs. E. Kringle, at Hortonville.

Mrs William Heuer is at Neenah taking care of Mrs. Cleo Cannon, who is ill with the flu.

Lawrence Linton attended the funeral of a relative at Marshfield Wednesday.

Ernst Kieson, aged 69, a pioneer merchant of Readfied, was buried Tuesday afternoon.

READING DOESN'T WANT TO BE AMBASSADOR TO U. S.

By United Press Leased Wire

London—Lord Reading, former ambassador to the United States who has been mentioned as probable appointee for the post again, is not likely to accept it, it was learned in American diplomatic circles today. The Americans believed either Sir Auckland Geddes, minister of reconstruction or H. A. L. Fisher, minister of education, will be named.

Tanning the skin of an elephant is a very expensive operation and consumes about six months' time.

JOHN O'DONNELL GAINS 20 POUNDS

Owes His Ability to Work Every Day To Tanlac, Declares Milwaukee Man.

"I have not only gained twenty pounds in weight since I started taking Tanlac, but I doubt if I would be here today if it hadn't been for what Tanlac has done for me," said John O'Donnell, 888 Warren avenue, Milwaukee, Wis., recently.

"Yes, sir, I owe my present good health and ability to work every day to the remarkable benefits I have received from Tanlac," he continued, "for this is the first winter in seven years I have not had to quit work on account of the wretched condition of my health. When I started taking Tanlac my appetite was so poor I had to just force down every mouthful and the little I did manage to eat did not seem to do me any good, so I lost weight until I was so weak I could hardly drag one foot after the other. After every meal I would bloat up with gas, have sharp, shooting pains in my chest and hot, sour water would come up in my mouth. Often I had such awful dizzy spells I would have to hold on to something to keep from falling. I also suffered from rheumatism in my legs and shoulders, and my legs would get so stiff at times I could scarcely walk and just had to drag myself about, and they would sometimes become numb and the muscles just seemed to draw up in knots. My shoulders at times troubled me so, I couldn't raise my hands above my head. I had such awful pains in my back that when I stooped over I felt like it was coming in two and it was all I could do to straighten up again. I was extremely nervous and was so restless I would just roll from one side of the bed to the other for hours and would get up in the morning feeling worse than when I went to bed.

"My wife was always after me to try Tanlac, so finally I had her get me a bottle and I started taking it. Well, sir, I began to get better right off and I continued taking it until now I feel just like a new man. I have a good appetite and everything I eat agrees with me, the rheumatism has left me entirely. I sleep well at night and never become dizzy any more. In fact, I am completely rid of all my troubles and never miss a day from work. I am glad to say a good word for Tanlac and know it will help any one who takes it."

Tanlac is sold in Appleton by John E. Voigt and by leading druggists in every town. adv.

AGED DARBOY SETTLER SUMMONED BY DEATH

Darboy—August Carnot of Kaukauna transacted business here on Monday.

At a meeting last Sunday of the Holy Angel's congregation, the job of wiring for the electric lights in the pastors and sisters house was given to Gus Johnson and Sons of Kaukauna, and work was started on Tuesday.

Mike Merget of Lake Park was a caller here on Tuesday.

George Probst and Joe Powolzock returned to their home here, after spending a few months in a lumber camp in Koepenick.

Joseph Uitenbroek is the chief mechanic at the Probst garage. Edward Probst resigned and intends to drive a truck for Calumet county.

A number of the local basket ball fans went to Neenah last Friday to witness the Appleton-Menasha High played. Menasha played a better game and won.

William Kemkes received several prizes at the Appleton Poultry Show where he had some of his birds entered.

Miss Tressie Luniak of Menasha spent Sunday with her parents here.

In spite of the cold weather a crowd attended the card party at Ashauer's hall Sunday evening given by the young ladies. Mrs. Henry Probst won the ladies' prize, and William Kemkes received the men's prize at sheephead. Miss Maggie Hartzheim won the first in rummy.

Jerome Uitenbroek attended the funeral of his sister, Mrs. Funck, at Antigo, Thursday.

Mrs. Dora Thon died at the home of her son, Herman, after a long illness Saturday morning. She was 82 years old, and was one of the first settlers in this vicinity. She leaves two sons, Herman of this place and Joseph of Oshkosh; two daughters Mrs. J. F. J. Schwalbach of Grand Chute and Mrs. Matt Nettekoven of Sherwood, and many grand children. The funeral was held Tuesday morning at Holy Angels church, and St Ann's society attended the rites for their departed member.

Martin Van Groll is improving after a slight attack of the grip.

The arrival of a baby girl, named Esther, gladdened the home of Mr. and Mrs. De Groot last week Friday.

OPPOSITION OF MILLERS MAY DEFEAT GRONNA BILL

By United Press Leased Wire

Washington—Since the senate agriculture committee voted a favorable report on the Gronna bill, to abolish the U. S. Grain Corporation so much opposition has developed from bankers, millers and grain dealers that passage of the bill is not expected, committee members said today.

Members, however, are confident the measure meets the approval of the rank and file of farmers and declare that the chief opposition comes from dealers who have large stocks of wheat on hand and might suffer losses should the government's guaranteed price be made ineffective thru abolition of the grain corporation.

The average whale yields 2000 gallons of oil and considerable other material of value.

JUST NOTE THE SMILE

If you would know how the youngsters enjoy our ice cream. You would enjoy it, too, if you tried it. One taste of it always makes a friend. For any occasion, in any kind of weather, our ice cream is surely the one best treat.

E. J. HERRMANN
970 College Ave. Phone 607

A HEALTH RESORT But a Short Distance From Here.

Mud Baths

"Nature's Cure" for RHEUMATISM

Eczema and Kindred Diseases.

Wonderful Results in a Very Short Time.

We also Specialize in the Treatment of DIABETES, BRIGHT'S DISEASE, GALL and BLADDER TROUBLES, NEURITIS, SCIATICA, ARTHRITIS, GOUT, LUMBAGO, Etc.

For Free Booklet Address

WAUKESHA MOOR BATH CO.
Waukesha, Wis.
Open All the Year Round

The Diet During and After INFLUENZA

ASK FOR Horlick's The Original
Avoid Imitations and Substitutes.

For Infants, Invalids and Growing Children
The Original Food-Drink For All Ages
Rich milk, malted grain extract in Powder
No Cooking — Nourishing — Digestible

SILVER FOX BLENDED COFFEE

Roasted and put up by the Fox River Grocery Co. represents the Best Value in package Coffee.

FOR SALE BY ALL DEALERS.

Fox River Grocery Co.
APPLETON, WISCONSIN

The Columbia Grafonola & Records

Columbia Records TRADE MARK Grafonola

85c

Get These Wonderful Duets

"Where the Lanterns Glow"
Sung by Campbell & Burr

"Just Like a Rose"
Sung by James & Harrison

FRANK F. KOCH
at Voigt's Drug Store.

JELKE

GOOD LUCK

MARGARINE

The Finest Spread for Bread

is the quality brand. Churned with the thought of quality first and foremost. Our painstaking care to insure quality commences with our supervision over the production of milk on the famous Fox River Dairy farms. The care extends through every process of churning to the final wrapping and packing.

The richness of the ingredients and the carefulness exercised in making are shown in the fine flavor and delicious taste of GOOD LUCK.

Your Dealer Has It—
Order a Package Today.

Churned by JOHN F. JELKE COMPANY Chicago

Distributed by
SHAPIRO BROS. COMPANY
Appleton, Wis.

Yellow Mustard For Rheumatism

A good hot mustard plaster or poultice is pretty sure to overcome most rheumatic pains and even sciatica and gout, but it's a mussy affair and generally blisters.

Heat is absolutely necessary if you want permanent relief. Begy's Mustarine, made of true yellow mustard with pain relieving ingredients added is just as hot, is cheaper, cleaner and more effective than the old fashioned poultice or plaster and cannot blister.

Besides rheumatic pains and swellings Begy's Mustarine is speedily effective for lumbago, backache, neuritis, pleurisy, bronchitis, sore throat, chest colds and all aches and pains because heat eases pain—30 and 60 cents at druggists or by mail. S. C. Wells & Co., Le Roy, N. Y.

BEGY'S MUSTARINE

adv.

Appleton Rug Works

860 Lawrence Street
Telephone 504

WEAVES WORN CARPETS INTO FLUFF RUGS
RUGS FOR SALE
We buy worn woolen carpets

Grocery Specials

—FOR—

FRIDAY-SATURDAY

Bartlett Peas—large No. 3 cans, special at, each 39c
Apples—good for cooking or eating, peck 75c
Ginger Cake Molasses—2 cans for 25c
Lenox Soap—10 bars for 50c
Armour's White Flyer Soap—10 bars for 64c
The best white soap on the market.
Monarch Baked Beans — Reid & Murdock's best grade, 2 cans for 25c
Grapefruit—very large size, 3 for 25c
Monarch Maple and Cane Syrup—35c cans, special at .31c
Genuine Holland Herring—Mixed, $1.15, Milkers, $1.35
Armour's Jell in 5 lb. Earthen Crocks—each $1.08
We allow you 10c for your empty crock.
Armour's "Helmet" Apple Butter—in No. 10 tins, Nothing better, for $1.15
Monarch Peanut Butter—2 lbs. for 49c
"Van Houten's" Rona Cocoa—35c cans for 31c
"Farm House" Chile Con Carne—2 cans for 25c
Dennison's "Old Tom" Coffee—60c quality, 2 lbs. for 90c
"Yuban" Coffee—the highest grade on the market, lb. 51c
"Sweetheart" Toilet Soap—3 10c bars for 21c
"Kingsford's" Corn Starch—packages slightly damaged, Special, each 10c
Yellow Onions—5 lbs. for 35c
Extra Fancy Brick Cheese—by the whole brick, lb. ..35c
Royal Excelsior Dates—package 22c
Extra Good Bulk Oatmeal—5 lbs. for 32c

W. C. Fish

"The Busy Little Store."

PHONE 1188. 1011 COLLEGE AVE.

NEWSPAPERARCHIVE®
NEWSPAPERARCHIVE®

News, Pathos And Comedy

By United Press Leased Wire
By United Press Leased Wire

New York.—Prohibition ruined a good business for George A. Littlejohn. He was magistrate of Mineola but resigned because he was unable to live on his income under the dry amendment.

New York.—John Barrymore rebuked a man in the audience at "The Jest." It was a love scene. The lovers were surprised. "Hear that?" the woman asked. "I heard a damn fool laugh," Barrymore replied.

Indianapolis.—An "ether highball" put pep into a downtown vaudeville show for one patron. A neighbor was overcome by his breath, however, and was revived on the sidewalk.

St. Paul.—If Stanley Cannes, 14, aspires to movie thrillers again—it will be innocent custard pies, etc. No more gun play stuff for Stanley. The revolver exploded, burned his pants, and the bullet grazed his leg.

Paris. —Captain Vell, American pilot, was to start airplane service between Paris and Warsaw today. Planes will stop enroute at Coblenz to deliver and pick up mail, dispatches and parcels.

Cuba Starts War on Rats

The Cuban sanitation authorities have undertaken a vigorous campaign against the rat pest to prevent the bubonic plague from entering Cuba. Thousands of traps have been set and every precaution is being taken.

Ships coming from ports under suspicion will not be permitted to unload at the wharves, but must discharge their cargoes by means of lighters or launches while anchored in the harbor, thereby lessening the possibility of plague-carrying rats reaching the shore.

"I feel—oh, words will hardly describe it—I feel, just well—all buoyed up," said the new father of an infant son.—Judge.

IF YOU HAD A
NECK
AS LONG AS THIS FELLOW AND HAD
SORE THROAT
ALL THE WAY DOWN
TONSILINE
WOULD QUICKLY RELIEVE IT
35c. and 60c. Hospital Size, $1.
ALL DRUGGISTS

YOU NEED NOT SUFFER FROM CATARRH

But You Must Drive It Out of Your Blood.

Catarrh is annoying enough when it chokes up your nostrils and air passages, causing difficult breathing and other discomforts. Real danger comes when it reaches down into your lungs.

This is why you should at once realize the importance of the proper treatment, and lose no time experimenting with worthless remedies which touch only the surface. To be rid of Catarrh, you must drive the disease germs out of your blood.

Splendid results have been reported from the use of S. S. S., which acts on the catarrh germs in the blood.

If you wish medical advice as to the treatment of your own individual case, write to Chief Medical Adviser, 42 Swift Specific Co., Atlanta, Ga.

adv.

The Proper Way to Brew Tea

BROOKE BOND TEA

comes first. That's the foundation. Then, look in the packet for the little booklet which gives the simple directions. Follow them and you will know how good a cup of tea can be. Try it TODAY. Brooke Bond comes in **GREEN** or **BLACK**. Look for the label.

Red Label India Ceylon Tea **Blue Label Japan Green Tea**

THE S. C. SHANNON CO., Distributors.
At All Grocers
In 1 lb., ½ lb., and ¼ lb., Airtight Packages.
Never in bulk. Trial Package 10c.

We Are Now Located in Our New Shoe Repairing Shop and Ready to Do Business.

The best material used and good work at **Fair Prices** is our aim. Bring or send your old shoes for repairs. **Phone 1384** and we will call for them and repair the Shoes the same day; also deliver.

GREEN'S SHOE HOSPITAL
Cor. College Ave. and Morrison St.
(In the Basement.)

We Value QUALITY

Those who prefer the original product will enjoy the appetizing deliciousness of the famous

above all else because we know that QUALITY is your basis of judgment.

OAK GROVE
The Original Oleomargarine

Made by pioneer oleomargarine manufacturers of twenty-five years' experience, OAK GROVE and CREAM OF NUT set the standard. Manufactured by scientific methods, the high standard of quality you have a right to expect is always maintained. At leading grocers, markets and delicatessens.

Give your family the nourishment they need and the flavor they demand by serving

CREAM OF NUT
The "Cream of Nut" Butters

Friedman Manufacturing Company, Chicago
CHURNERS

THE SEGAL CO.
Wholesale Distributors
Phone 991

Scene From "Oh Baby" at Appleton Theatre, Wednesday, Feb. 25.

KIMBERLY-CLARK EMPLOYEES ADOPT MILL COUNCIL PLAN

(Continued from page 1)

be held the first Saturday of August and the first Saturday of February of each year. Notice of nominations and elections will be posted three days in advance of the date.

Only employes who have been in the service of the company continuously for one year immediately prior to the election and who are American citizens or have declared their intention to become citizens are eligible to nomination and election. They must be 21 years of age. There will be no discrimination because of sex, race, political or religious affiliation or membership in labor or any other organization. Absolute independence of action is guaranteed by the company which agrees that no representative of the employes shall be discriminated against because of any action taken by him in good faith in his representative capacity. In case an employe feels he is being discriminated against he may appeal to the president of the company and if his decision is not satisfactory he may have the question submitted to arbitration.

Any employes' representive may be recalled if a majority of the workers whom he represents so desire. A recall election will be held upon a petition of not less than one third of the employes in the voting division which is dissatisfied with the representative. This election is to be held by secret ballot and if a majority of votes are in favor of recalling him the representative's term immediately expires and new nominations and elections for unexpired term are in order.

The head of the safety and service department of the company or a representative appointed by him shall preside at all meetings of the mill council but will not have a vote. Councils, however, will elect vice chairmen who shall preside at meetings of the workers' council in the absence of the regular chairman and if this vice chairman is a representative of the employes or the management he shall retain his vote. The company will provide meeting places for the councils and they shall also be given permission to visit any part of the plant in order to gain first hand information concerning the subject under discussion. All employes attending meetings of the mill council at its request will receive pay from the company for all time they are necessarily and actually absent from their work on this account.

The general council consists of representatives of mill councils in the mills concerned, elected by the workers' council and an equal number appointed by the management. The proportion of elected representatives is as follows: Neenah, 2; Appleton, 2; Kimberly, 5; Niagara, 1. The president or someone designated by him shall preside as chairman but will not have a vote. The general council is to meet within ten days after the president calls it into session.

Deputy representatives may be elected by the workers to assist the regular representatives to carry on their work but their powers may be limited by the mill council. Deputies may be permitted to vote in the absence of the regular representative if the council so desires.

Representatives of the management will be announced immediately after the election of employes' representatives.

Employes desiring to bring matters to the attention of the council may do so by presenting them to the secretary either in person or through their representatives. The secretary's first duty shall be to find out if the matter has been brought to the attention of the superintendent and if it has not to see that it is done at once. Any group of employes or single employe will have an opportunity of being heard by the council Any group may appoint not more than three from its number to act as spokesmen. Both workers' and company representatives have the privilege of retiring from the meetings to discuss matters in privacy.

Employers and company representatives shall vote separately and a majority vote of either unit shall be regarded as the vote of the entire unit. When the mill council reaches an agreement its recommendations are submitted to the superintendent for execution. The superintendent, however, may refer the matter to the president of the company who may order its execution or refer the matter to the general council or submit it to arbitration or take such other action as is provided for in the plan.

WANTED—BOY 17 YEARS OLD OR OVER FOR ERRAND BOY. APPLY APPLETON POST-CRESCENT tf

APPLETON TEAMS AT STATE TOURNEY TODAY

FOUR TEAMS FROM ARCADE ALLEYS WILL BOWL AT MANITOWOC TODAY AND SATURDAY

Appleton teams will take the alleys in the state tournament at Manitowoc today and tomorrow. Four squads representing the Arcade alleys, left this morning for Manitowoc. Every member of the four teams has an average of more than 175 in the league standings here.

Following is the personnel of the teams:

Arcades—Forest Johnston, Clarence Currie, W. Jacobson, Edward Wevenberg, F. Greatson.

Behnke and Jenss—Edward Strutz, Walter Schorck, Ray Greatson, Charles Zuelsky, John Foster.

Monarchs—Leo Stoegbauer, E. Koerner, G. Laux, Art Strutz, A. T. Jenss, J. Doerfler.

Monarch Specials—Fred Hoffman, Herman Strutz, Hy. Strutz, Al Bauer, and J. Lyman.

Over 77 per cent of the world's supplies of nickel is mined in the British Empire.

MANAGERIAL FORM CAMPAIGN DRIFTS WITHOUT LEADER

(Continued from page 1)

and I cannot say what the success of it will be."

"I can't say that I know who is back of the movement." E. L. Williams, city clerk stated when asked if he knew who is sponsoring the campaign.

"All I can say is that the petitions were circulated and brought to my office and approved. I do not mix in matters of this kind at all, and in my opinion a government's worth or lack of worth is determined by the people who administer it. No matter what is adopted, if the men who run it are not capable, it will be a failure."

When asked what he knew about it, O. P. Schlafer said he had been wondering himself who wanted the new form of government. "All I know about it is that a petition was brought around to me for my signature," he stated. "I am afraid the election will go by default, mostly because people don't know much about the form of government proposed. They should have been educated to its worth. It appears to me to be a worthy cause, because it will give us the same features that any large corporation has in its management, direct responsibility, quick action on public matters and men who devote their whole time to it. Men who come together only twice a month are not in close enough touch with the city's affairs to really do them justice. It would be too bad to have it go by default just because it had not been pushed."

John Conway, when approached said, "It would be too bad to let the matter go by default. We must come to it sooner or later, and might as well see it through now."

In a meeting held about two weeks ago, the Trades and Labor Council passed resolutions opposing the managerial form because it appeared to lack the representative principle. While this puts the matter officially on record adversely it does not seem to represent the feelings of all the laboring class. A workman who belongs to one of the unions expressed his views about as follows:

"I bought a house in Appleton about two years ago, and have it partly paid for. This year, with the interest and taxes I had to pay, the house costs me on an average $25 a month for those two items alone. I could rent the same house for about $20 or $25 a month, and with a family of six, I would be better off if I did not have his financial burden on my hands in times like these. I think the overhead of the city ought to be reduced and a change of government probably will do it."

Other casual arguments have been heard that are of more than passing interest. One of them related to the commission form of government formerly in vogue here. With the law as amended, the city was doing well under the change, one man contended. The move to overthrow it was merely to get rid of the men and not the system, it was stated. This man and others would be willing to go back to the system that Appleton tried and found practical.

The whole question as far as it has been urged seems to hinge upon the power of the council over the city manager, the possible loss of representation, the ability to secure the right man and the question of what the new form could supply that was not found in the old. Little seems to be said about the claims that the managerial form takes the city administration out of politics.

CUPID MUST SLEEP NIGHTS, SAYS RECORDER

ST. LOUIS—Curfew rings for Cupid here. William Tegethoff, newly appointed recorder of deeds, has declared that hereafter there will be no midnight marriage licenses. For years it has been the custom of eloping couples to make use of the all-night matrimonial facilities here. "The office closes now with other county offices," says Tegethoff.

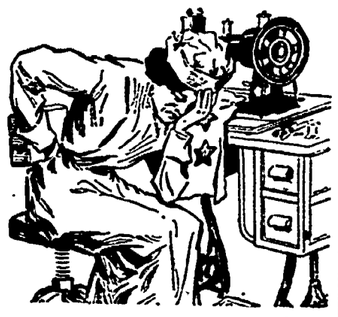

It may be that you are mysteriously attacked by pain in back, (lumbago), or limbs, "neuralgic" pains—shooting anywhere. Backache of any kind is often caused by kidney disorder, which means that the kidneys are not working properly. Poisonous matter and uric acid accumulate within the body in great abundance, overworking the sick kidneys. Perhaps you have become nervous, despondent, sick, feverish, irritable, have spots appearing before the eyes, bags under the lids, and lack ambition to do things. The latest and most effective means of overcoming such trouble, is to drink plenty of water between meals, and take a single Anuric (anti-uric-acid) Tablet before each meal for a while, or until recovered. All druggists.

Corunna, Mich.:—"I had been sick a long time with kidney and bladder trouble. Had backache all the time. I did everything, but could not find any relief. One day I saw an advertisement of Anuric (anti-uric-acid) in the paper. I sent 10 cents to Dr. Pierce's Invalids' Hotel, Buffalo, N. Y., for a trial package. The sample did me so much good that I got more from the druggist. I can't begin to tell what Anuric has done for me. I will always speak a good word for it, for I can't be too grateful."—MRS. JULIA MONTFORT, Box 46.

adv.

BULLET HITS BUTTON SAVING GIRL'S LIFE

London—Reginald Riley is held for attempted murder after shooting at his sweetheart, Miss Gladys Smith. The girl did not know that the bullet had struck her until she reached her home, when the ball and broken button fell from her clothing.

New South Wales produced 2000 ounces of platinum during the last five years.

A VITAL FACTOR

It is natural for a growing child to crave what may seem an over-abundance of food. The vital, important factor is to assure not only a plenitude of food but food that contains those substances that promote healthful growth.

SCOTT'S EMULSION

is daily helping to nourish and strengthen many boys and girls through the trying period of growth.

You should not hesitate to give SCOTT'S EMULSION to a child of any age.

The exclusive grade of cod-liver oil used in Scott's Emulsion is the famous "S. & B. Process," made in Norway and refined in our own American Laboratories. It is a guarantee of purity and palatability unsurpassed.

Scott & Bowne, Bloomfield, N. J. 19-20

adv.

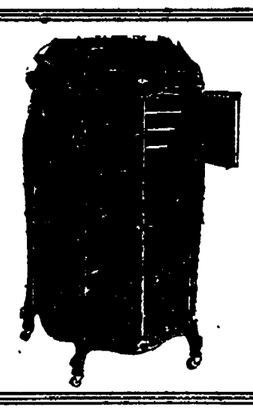

Victrolas AND Victor Records

SOPHIE BRASLAU
Baby Mine 64810
Croon, Croon, Underneat' de Moon 64799
Thy Beaming Eyes 64470

Carroll's Music Shop
Tel. 926. 821 College Ave.

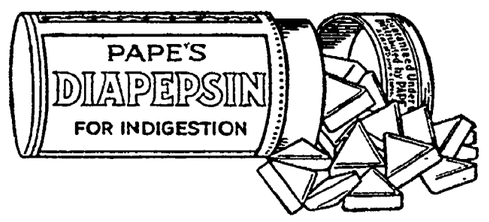

CHEW A FEW—PUT STOMACH IN ORDER!

At once! Relieves Indigestion, Heartburn, Gases, Dyspepsia, caused by Acidity. Hurry! Buy a box at any drug store. Eat meals without fear of upsetting stomach. Harmless—Splendid! Read "Common Sense Rules Regarding Stomach" in package.

adv.

Another Big Cut in Grocery Prices

For Friday and Saturday Only

No. 2 Cans June Peas, per can	12c
Large Size Cans Heinz Pork and Beans, per can	17c
22c Cans Succotash, per can	17c
Large Size Cans Carnation Milk, per can	15c
18c Size Pancake Flour, per pkg.	14c
Corn Flakes, per pkg.	11c
10 Pound Sack Pure Buckwheat Flour	69c

Extra Fancy Creamery Butter, Per pound 63c

5 Boxes-Double Tip Parlor Matches, per pkg.	24c
Pails Old Partner Smoking Tobacco, per pail	59c
Sweet Heart Toilet Soap, per bar	7c
Bob White Laundry Soap, per bar	7c
Kitchen Kleanzer, per can	5c
P. & G. Laundry Soap, per bar	8c
Fancy Rio Coffee, per pound	29c
Airo Brand Fancy Roasted Coffee, per pkg.	33c

EXTRA SPECIALS

50 Pound Sack White Kid Flour, Per Sack	$3.33
(Our Best) Fancy Patent Flour, Per Sack	$3.63

Every Sack Guaranteed.

Schaefer Bros.

Quality Grocers.

PHONE 223. 1008 COLLEGE AVE.

(We Originate—Others Imitate.)

NEWSPAPERARCHIVE®
NEWSPAPERARCHIVE®

STATE NEWS

SHEBOYGAN TEACHERS GET WAGE INCREASE

Sheboygan—With an increase of $10 per month and a bonus of $10 per month at the end of the year for class "A" teachers for the rest of this year which approximates $100 per year, and $75 for class "B" teachers, teachers in this city have received increases of $400 since last year.

The minimum salary now paid to elementary teachers is $1,000 compared with $600 last year.

School janitors have also received an increase of $5 per month.

EX-SALOON BUILDINGS HOLD OTHER BUSINESS

Marinette—Most of the former saloon buildings in this city are being occupied by other lines of business. An unique fate has befallen one of the former drinking palaces. It has been purchased by Dr. H. F. Schroeder, who has a cherry farm in Door county, and is now being torn down. The lumber will be transported twenty-two miles across the ice to the farm near Egg harbor, where it will be used in building a home for the tenant and a barn.

MAN HAS TWO WIVES; GREETED AT STATION

Racine—Grant Woodward, arrested here and wanted at Greenville, Ohio, on a charge of having abandoned his wife and child, was Wednesday accused of having married in Chicago on Feb. 7, Eunice Steward, 18, of Racine.

Woodward was about to be taken from the county jail to a train to be taken to Greenville, when he was met by the girl who claims that she was married to him in Chicago.

Woodward denies the charge, but the girl presented a marriage certificate which was signed by the Rev. J. H. Wilson, pastor of the Park Congregational church of Chicago. The girl was employed at a local factory, where she met Woodward, who was also an employe.

RACINE COUNTY TO BUY ROAD MATERIAL

Racine—Racine county in an effort to carry out the plans for the construction of 135 miles of concrete highway will purchase complete road working equipment at a cost of $18,000, which will be used during the summer provided that the prices demanded by contractors for the work is not considered excessive. The county has leased a gravel pit at Rochester, which will be equipped immediately. With the gravel pit at Rochester and one at Burlington, the county will have two gravel pits in operation and will furnish all gravel needed in the construction of the highways.

ACCIDENT RESULTS IN DEATH OF MAN

Eau Claire.—Bennit Blom, living near Withee, is dead as the result of an accident. While sawing laths a piece of wood flew into his face, striking him in the forehead. He was able to walk unassisted to the house, but there dropped dead. He is survived by his widow and two children. He was 33 years old.

It Is The Best By Every Test

DIXIE is full butter flavored.

DIXIE is absolutely pure and wholesome.

DIXIE is pasteurized into purity in every ingredient.

DIXIE is higher in food value than butter itself. And DIXIE will save you at least from a third to a half on your butter bills.

DIXIE is the new margarine now on sale at every dealer everywhere.

Churned by Wm. J. Moxley Co.

adv.

HENRY KREISS
LAWYER
Probate Business a Specialty
Office in
Retson and Katsoulas Block,
809 College Ave., Appleton.
Phone 2526
First Stairway West
of Continental.

RACINE FILES PROTEST ON RAIL HEARING

Racine—The city of Racine by telegraph Wednesday filed a protest with the state railroad commission at Madison against the public hearing which is scheduled for Feb. 20 in the matter of street railway conditions in Racine. The city contends that a complete hearing was held Jan. 28 and all facts relative to conditions were ascertained. On Feb. 4, it is claimed that the city railway company had certain employes circulate petitions among residents of Racine asking the railroad commission to reopen the hearing on the matter of the installation of the Birney type of street car. It is held these petitions were circulated only in the interest of the company and not in the interest of the patrons or citizens of Racine at large.

state news

CAMELS GET CANDIDATE PLEDGED FOR WET PLANK

Milwaukee.—Through the strenuous efforts on the part of the newly organized Order of Camels, officials say that one candidate pledged for a wet plank in the Democratic platform has been procured. The Camels at Superior were holding their initiation ceremonies last Friday when 350 new members were admitted to the lodge. At the same time the eleventh congressional district convention was in session. A strong fight developed on the wet and dry issue and the Camels by throwing their united forces with with the wet advocates, succeeded in nominating John A. Cadigan of Superior, with the understanding that he pledge himself to vote for a wet plank at the San Francisco national convention of the Democratic party.

LUMBERMAN'S WIFE DIES OF INFLUENZA

Stevens Point. — Mrs. Edward J. Pfiffner, wife of a prominent local lumberman and former president of the Citizens National bank, died at her home in this city Monday evening. She was taken ill with influenza last week, double pneumonia following a few days later. Mrs. Pfiffner was the oldest daughter of James Meehan, now a resident of Milwaukee. A husband, two sons and a daughter survive.

SPRING IS CLOSE AT HAND SAYS PROPHET

Eau Claire.—Edward Ritinger of Chippewa Falls, whose reputation for truth and veracity stands unquestioned, is authority for the prediction that spring is close at hand. As basis for his prophecy he calls attention to the fact that on the 10th of February, early at night, he saw a flock of mallard ducks, numbering 40 to 60, flying northward following the course of the Chippewa river. Nature cannot fool wild ducks, says Ritzinger, and he is confident that spring is in the immediate offing.

RACINE MAY TRY THE ONE-MAN STREET CAR

Madison—Racine may be one of the next cities to try the one-man car. A hearing will be given on this subject at Racine on Friday by Commissioner Allen. At first the common council of Racine was opposed to the one man car plan. A petition has been circulated recently among business men and it is probable that as the result of this move that a trial of the one man car plan will be made at Racine. The railroad commission said on Wednesday that six or eight cities of the state had one-man cars in operation on its lines.

FORTY-FIVE MILWAUKEE MEN FACE DEPORTATION

Milwaukee—Forty-five of the fifty-two Milwaukee men arrested Jan. 2 in a raid by deputy department of justice agents during a nation-wide campaign against communist agitation face immediate deportation. This announcement is made by Eugene Kessler, immigrant inspector, who is conducting hearings here on the men held under deportation warrants.

Testimony at the hearings, according to inspector Kessler, has caused recommendations for immediate deportation of those held, excepting in a few cases. It is expected that the hearings will be concluded next week.

"There will only be a few whose warrants I will ask to have cancelled," said Inspector Kessler. "Without exception, these men have large families. They have promised faithfully never again to have anything to do with the reds."

PIONEER CITIZEN OF OSHKOSH DIES

Oshkosh—James G. Clark, president of the Oshkosh Overall company, one of the pioneer residents of the city, and probably its oldest business man, passed away at a local hospital at the age of 84 years. Heart trouble was the cause. He came here in 1856 and was long in the dry goods business. In 1895 he was one of the organizers of what is now the Oshkosh Overall company doing a business of about two millions of dollars a year. He was for long periods on the road for the company as salesman and was one of the oldest traveling salesman in the state, making trips up to a few months ago, when his health began to fail.

FARMER BREAKS NECK FROM FALLING TREE

La Crosse, Wis.—With his spinal cord completely severed and a piece of his vertebra removed by an operation, John Sobotta, 45, a farmer living near Arcadia eats two or three hearty meals each day at a local hospital, although attending physicians say he has small chance to recover. Sobotta was struck by a falling tree, the force of the impact breaking his neck. He has a wife and six children.

Damage by forest fires in the eastern section of the country, and in the Mississippi Valley, is far above that in the west.

HONORS HOOVER AS "CIVILIAN HERO"

MEDAL OF HONOR IS CONFERRED ON HERBERT HOOVER BY CHARLES E. HUGHES

New York. — Declaring that the achievements of Herbert Hoover, in fighting starvation among the European peoples had "established a prestige for the American name abroad, which none of the failure or mistakes of diplomacy can obscure," Charles E. Hughes presented the Civic Forum's medal of honor to the former food controller at a meeting in Carnegie hall Wednesday night.

Plainly agitated, and confused by the eulogies of the five speakers who hailed him as the "civilian hero of the war," Mr. Hoover made a short speech of acceptance, in which he said he would accept the medal on one condition—recognition that it was a tribute to "that great army of volunteer American workers and givers, of which I were merely an instrument."

In this short speech he made no reference to the fact that he was considered a presidential possibility, and that he had been urged to declare his affiliation with both the democratic and republican parties.

The only passage that deviated from formal thanks and praise of his associates in this relief work was this:

"We are in danger that selfishness and partisanship will overcome our sense of service to the greatest number."

Mr. Hughes, in making the presentation, said that, as America had no military or naval honors or government recognition to bestow on Mr. Hoover, "we are seeking to give expression to the thought of the people of America, and without reference to class, without regard to party or to politics, we are gathered in the public interest to honor a great civilian hero of the world war."

NEW FRENCH PRESIDENT RETAINS OLD CABINET

By United Press Leased Wire

Paris—Premier Millerand offered the resignation of the entire cabinet to Paul Deschanel, new president, when he assumed office yesterday it was learned, but Deschanel refused to accept, requesting Millerand and his ministers to retain their portfolios.

CANADIAN VETERANS GO BACK TO THE LAND

GOVERNMENT PROVIDES LARGE SUM TO ENABLE SOLDIERS TO GET WELL STARTED

By George Hambleton
(Special to Post-Crescent)

Ottawa — Canada has loaned $56,000,000 to enable nearly 15,000 of her returned soldiers to settle on the land.

Roughly, 13 per cent of repatriated members of the Canadian Expeditionary Force have applied for benefits under the soldiers' land settlement act. Of these applicants—numbering 45,576, according to the latest returns—34,273 have had their qualification certificates approved. Having secured his qualification certificate, a man looks for a desirable location.

When he has found it, he asks for his loan. With so many qualification certificates approved, it will not be long therefore before the sum of $56,000,000, already loaned, will be considerably augmented. Actual soldier settlers under the scheme now number 14,900.

The Soldier's Settlement Board (which is charged with administration of the soldier settlement act) exercises a number of important functions to enable the soldier to become a farmer.

A sum of $4500 is set aside as the maximum which may be borrowed from the government for the purchase of land, on which a cash payment of 10 per cent is required. For the purchase of stock and equipment, a further $2,000 is allotted and $1,000 is assigned as the maximum loan for buildings and other permanent improvements. The maximum loan per individual is therefore $7,500.

In addition to the money loans, 1,600,000 acres of free lands had been distributed among returned soldiers up to the end of last month. The lands are Dominion lands, situated in the four western provinces. Each ex-service man is entitled to 320 acres, as compared with the 160 acres granted to civilians.

With the exception of loans for live-stock and equipment, all loans bear 5 per cent interest and run for 25 years. In the case of the $2,000 loan for live-stock and equipment, repayments are made in four equal payments commencing not later than three years from the date of advance. No interest charges are made during the first two years on loans for livestock and equipment.

Loans are not granted until the prospective farmer is able to show that he is capable of owning and operating a farm. To those without such qualifications, courses in agriculture are offered. Men in training on a training farm receive free board and allowance for dependents.

DESIRE FOR FUR COATS STARTS SAVING HABIT

By United Press Leased Wire

Chicago—Fur coats, silk underwear and lace hosiery, extravagant. You're wrong.

The wrong woman who wants the so called extravagant items of dress, such as silk underwear, silk hose and fur coats, starts to save money to get them," W. B. Simmons, a Chicago manufacturer said today.

"She gets the saving habit and after her wardrobe is complete she keeps on saving and the money goes into the savings bank. The most extravagantly dressed girls in our factory have the most money in the bank.

Exports of domestic raw cotton last November reached a total of 487,545,387 pounds, invoiced at $181,309,272.

The box is *blue*
Opal jar inside

Be sure to get real Resinol

If you want to get rid of eczema, pimples, or other distressing skin eruption, you will accept no "substitute" for Resinol. Preparations similar in name or appearance are *not* "just the same as Resinol." Although a *few* unscrupulous dealers may offer them *as* or *for* Resinol, they are often crudely made, of little healing power, and some may even be dangerous to use. Buy in the original *blue* package.

Resinol is never sold in bulk

adv.

LADDER PLAYS PART IN DIVORCE SUIT

NEW YORK—Otto Oppenheimer introduced a picture of a ladder in proof of his claim for divorce, Mrs. Oppenheimer resisted suit. When a servant told whose window the ladder led to and who climbed the ladder, Mrs. Oppenheimer ceased resistance.

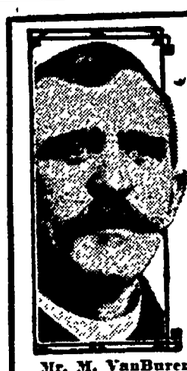

The First Bottle of PE-RU-NA

Gave Relief so Writes

Mr. M. VanBuren, Engineer, G. R. & I. Ry., 17 Highland St., Grand Rapids, Mich.

Entirely Free from Catarrh of the Stomach

"Peruna has positively done for me what many doctors failed to do. I have been time and again compelled to take to my bed for days. The first bottle of Peruna gave relief and while I always keep it in the house for emergencies, I consider myself entirely free from catarrh of the stomach, the trouble from which I suffered for so long before taking this remedy."

Liquid or Tablet Form
Sold Everywhere
Ask Your Dealer

adv.

Take Aspirin With Water

If your Aspirin tablets have the name "Bayer" stamped on them, they are genuine "Bayer Tablets of Aspirin," proved safe by millions of people. The name "Bayer" identifies the true world-famous Aspirin prescribed by physicians for over eighteen years.

Always drink one or two glasses of water after taking the tablets.

Each unbroken "Bayer package" contains proper directions for Colds, Headache, Toothache, Earache, Neuralgia, Lumbago, Rheumatism, Neuritis, and for Pain.

Always say "Bayer" when buying Aspirin. Then look for the safety "Bayer Cross" on the package and on the tablets.

Handy tin boxes of twelve tablets cost but a few cents. Druggists also sell larger packages.

Aspirin is trade mark of Bayer Manufacture Monoaceticacidester of Salicylicacid

adv.

A Message To the American Public

From J. OGDEN ARMOUR

President, Armour and Company

For some time we have had a thought with which we have wanted to acquaint the American public, and it concerns the future of Armour and Company.

From a small beginning sixty years ago, serving a few people locally and under the management of the Armour family, we have expanded to a point where we now serve many millions of people all over the world.

We have come to the view that a wide distribution of ownership of any corporation serving a large number of people is of advantage not only in maintaining the human relation between employer and employe but between those from whom it buys and those to whom it sells.

Realizing that a business of the character of ours is so necessary to the public, we believe they should be accorded the privilege of participating in its ownership. As a beginning, two years ago we offered our debentures, which were exchangeable into preferred stock. As a result, we now have eleven thousand preferred stockholders.

With the thought in mind of further public participation we have decided to segregate our leather properties. The announcement of the offering of preferred and common stock of the Armour Leather Company will be made in this paper tomorrow.

J. OGDEN ARMOUR

NEWSPAPERARCHIVE®
NEWSPAPERARCHIVE®